59

# TROJAN

GEN

ALLEN COUNTY PUBLIC LIBRARY
3 1833 01808 4159

GENEALOGY
977.102
F49FSI
1959

Digitized by the Internet Archive
in 2011 with funding from
E-Yearbook.com

http://www.archive.org/details/trojan1959find

# 1959 TROJAN

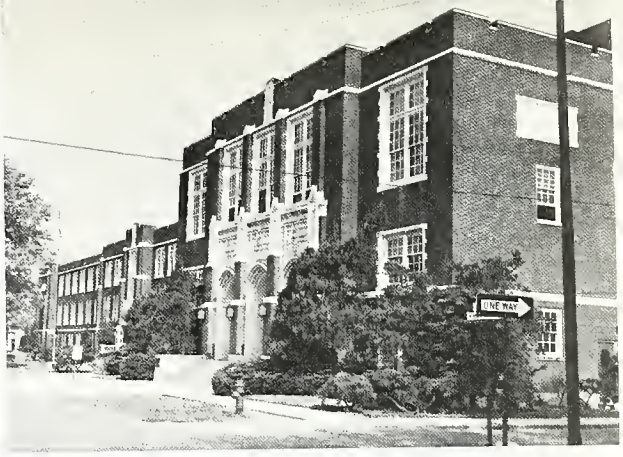


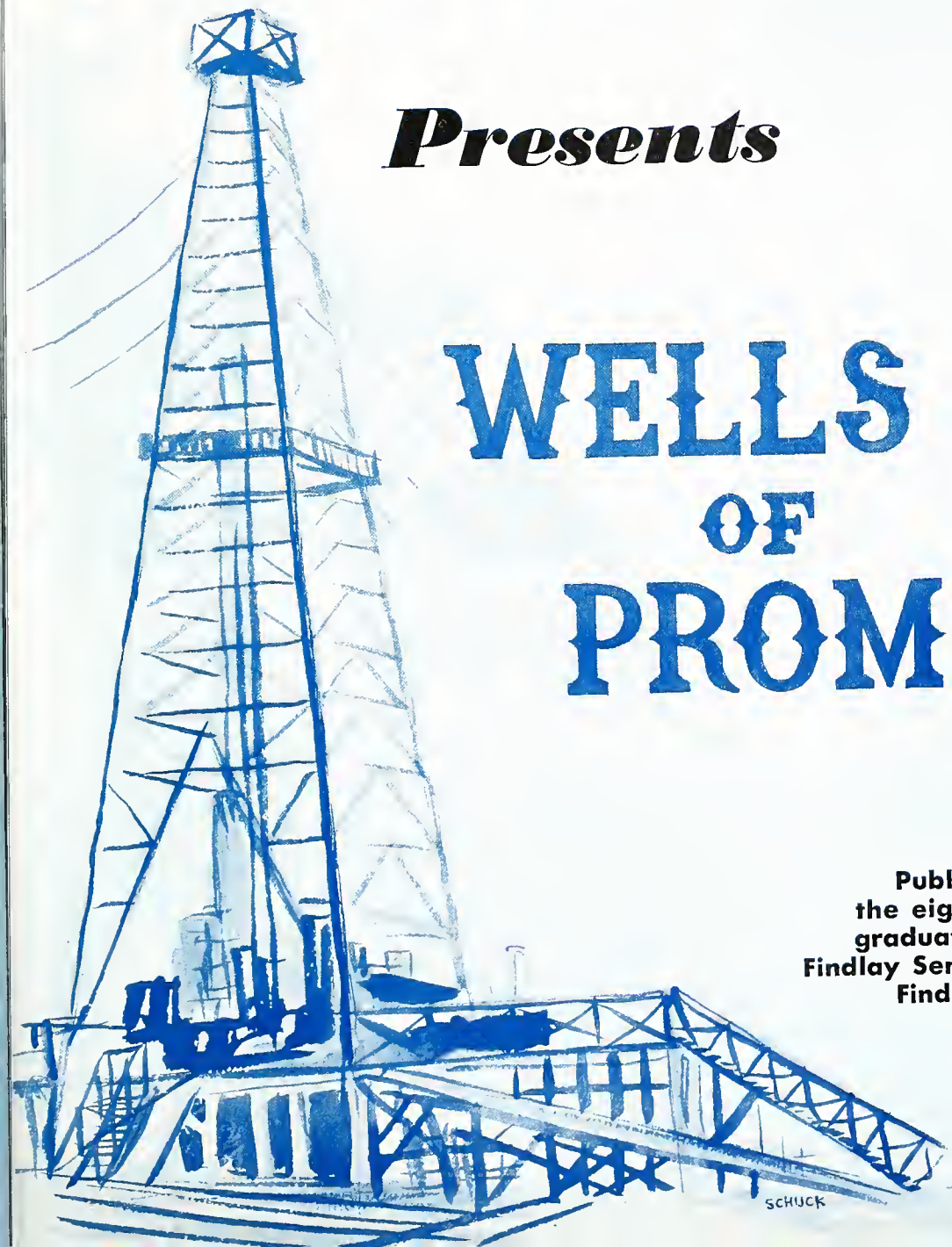


*Presents*

# WELLS OF PROMISE

**Published by
the eighty-seventh
graduating class of
Findlay Senior High School
Findlay, Ohio**

# FOREWORD

Just a century ago, the Drake well opened an era of sparkling development. With a giant surge of majestic power, its liquid black fingers have shot restlessly skyward—as if searching for the very infinite realms of the universe. The well is capped and the power is directed, so that it might be of the greatest possible service to mankind.

The oil industry has indeed established Findlay as a well cultured, pleqsant, and friendly town—one whose people are intent in their desire for progress in every field, especially that of education.

They realize that each student is comparable to an oil well. In his childhood, his mind drives its shaft deep into the ground. The basic structure is completed, and the mind is ready for its ultimate operation. The strike is made! The vast potential of the mind becomes an active gusher—hesitating at first, unsure of its strength. It must then be capped to guide it toward the advancement of humanity.

The 1959 staff of the Trojan hopes, in some small way, to impress upon you graduates especially, this important relationship between the continual progress offered by oil industries, and the unceasing opportunities offered by the "Wells of Promise."

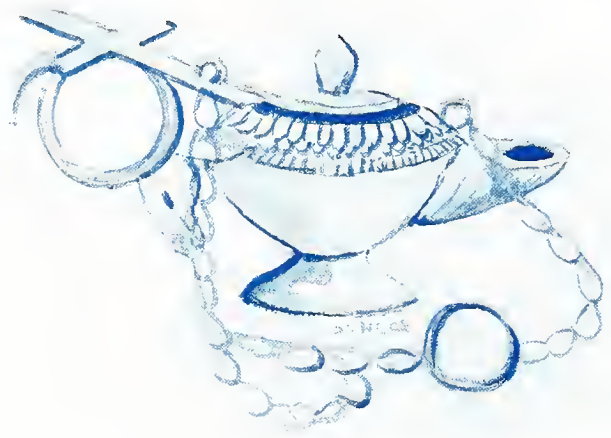

# TABLE OF CONTENTS


Distribution—Administration and Faculty ..... 3
Refined Products—Seniors ..... 13
Raw Materials—Underclass ..... 49
By-Gone Days—Highlights ..... 63
Production—Music, Art, Drama ..... 75
Drilling—Sports ..... 89
By-Products—Clubs and Organizations ..... 103
Shareholders—Advertising ..... 133
Index ..... 154

# DISTRIBUTION

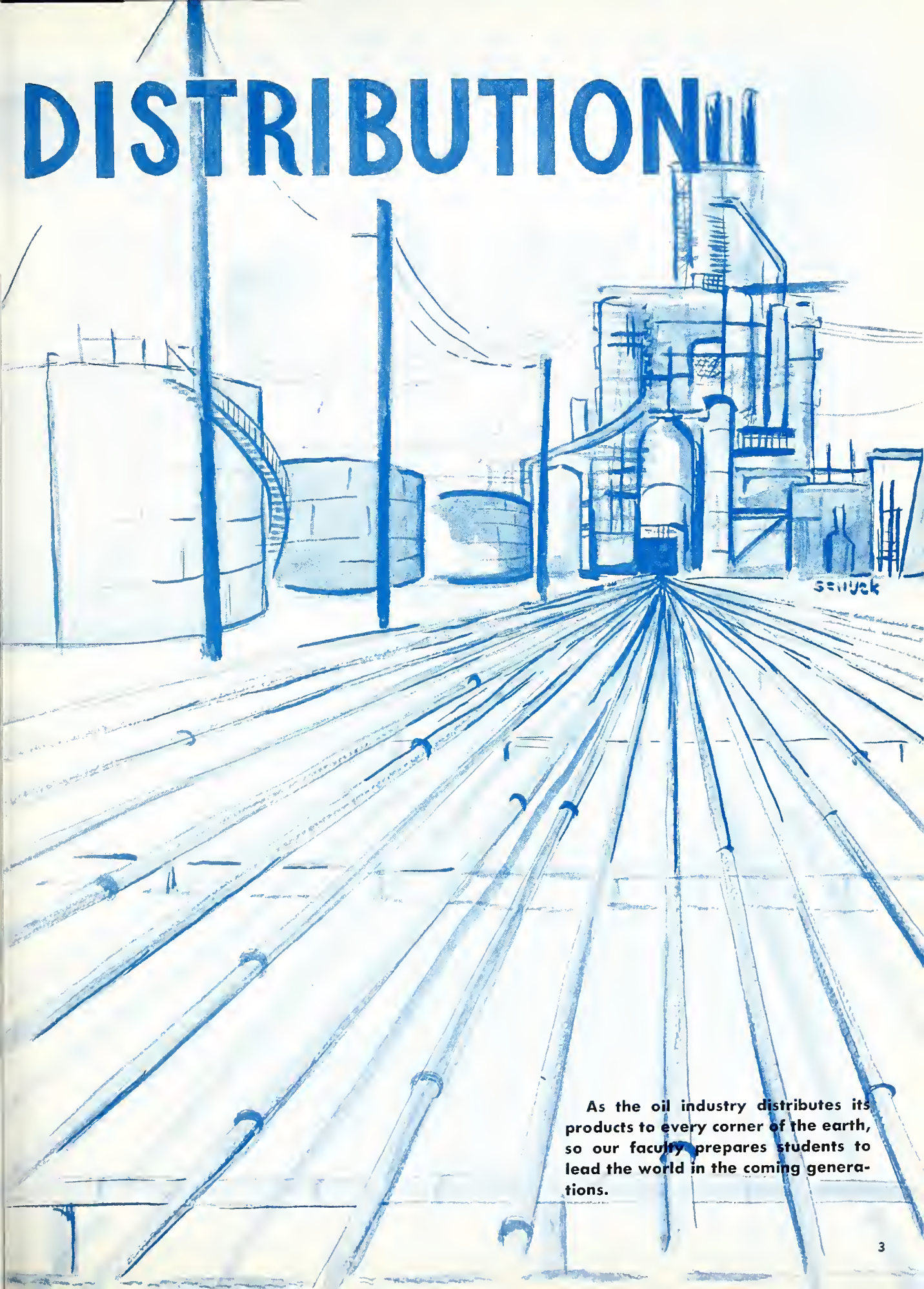

As the oil industry distributes its products to every corner of the earth, so our faculty prepares students to lead the world in the coming generations.

# ADMINISTRATION

DR. ROBERT VAN AUKEN
Superintendent of Schools

MR. GEORGE CONSTEIN
Assistant Superintendent of Schools

MR. A. L. MATTOON
Findlay High School Principal

# OFFICE SECRETARIES

Mrs. James Tabb, Mrs. Maxine Stoddard, Mrs. Eugene La Rue.

# LANGUAGES

Mr. Brandenberger

Mrs. Wertheim

Miss Boyer

Mr. Hall

Miss Van Meter

Miss Johnstan

Miss Wiest

Miss Rasor

Mr. Clapper

Miss Wilson

# SOCIAL STUDIES

Mr. Howe

Mr. Alberti

Mr. Flemion

Mr. Werley

Mr. Gonso

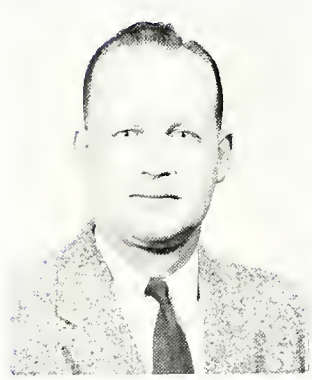

Mr. Merrill

Mr. Miller

Mr. Hunsicker

Mrs. Basinger

# MUSIC

Mr. Jones

Mr. Hite

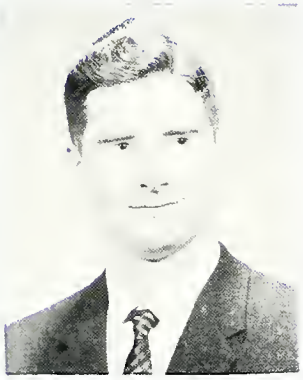

Mr. Jefferies

Mr. Schumacher

Mr. Shell

# SPECIAL ASSIGNMENTS

Mr. Keller

Mr. Larkins

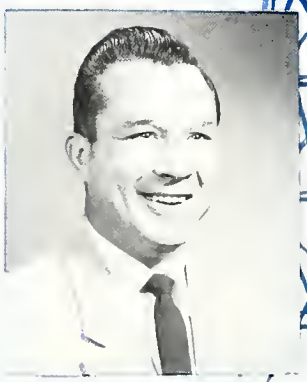

Mr. Heninger

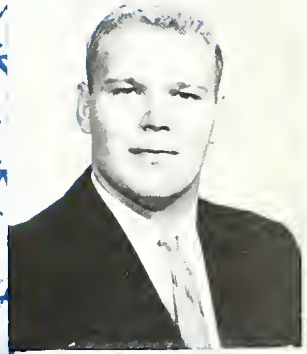

Mr. Koepfer

Miss Easton

# HOME ARTS



Mr. Baluch

# ART



Mrs. March



Mr. DeLuca

# LIBRARIAN

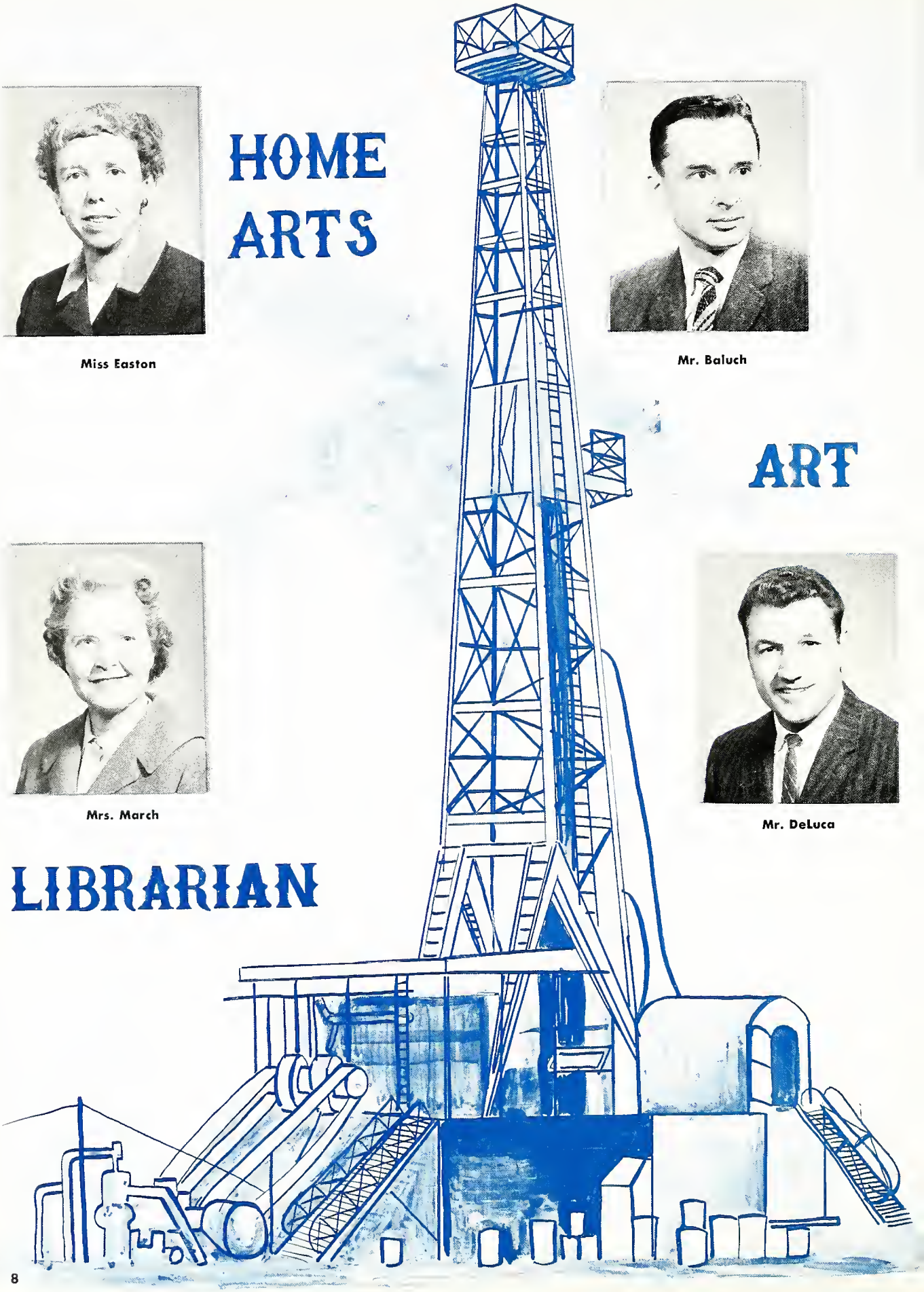

# COMMERCIAL

Miss Hudnell

Mr. Bame

Mr. Taylor

Mrs. Russel

Mrs. Kirkland

Miss Schmutte

# TRADES & INDUSTRIES

Mr. Valkmer

Mr. Bartlett

Mr. Shelley

Mr. Huffman

Mr. Stewart

Mr. Lentz

# SCIENCE

Mr. Phillips

Mr. Burkhart

Mr. Lawerence

Mr. Crates

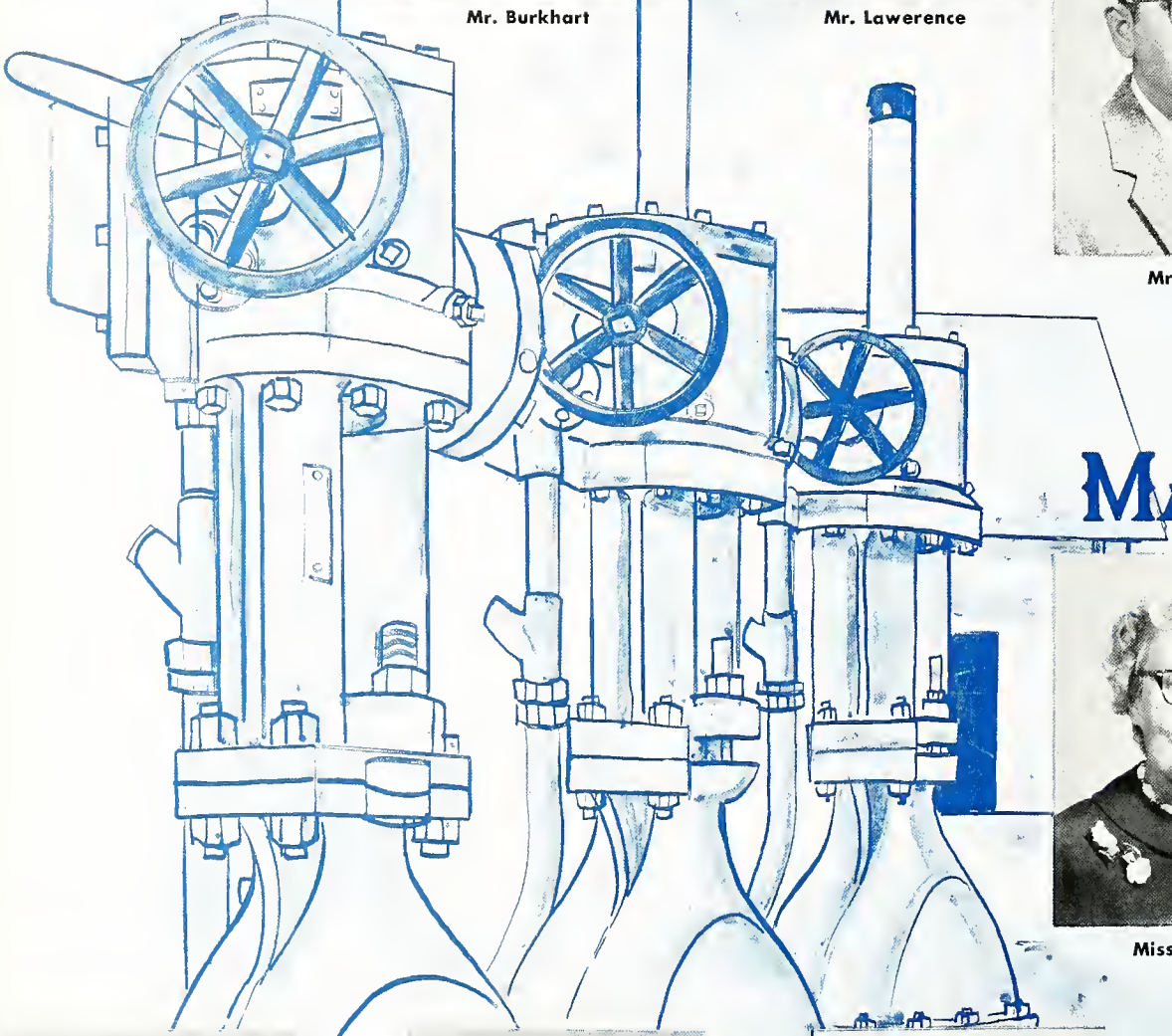

# MATH

Miss Kieffer

Mr. Yawberg

Mr. Chapin

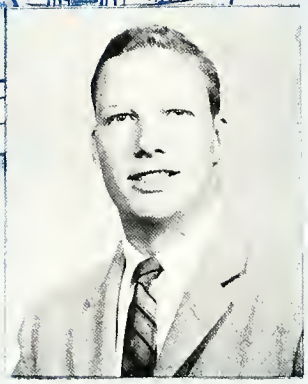

Mr. Repp

# SCHOOL NURSE

Mrs. Rish

# PHYSICAL EDUCATION

Mr. Bachman

Mr. Schmidt

Mrs. Reiland

# CUSTODIANS

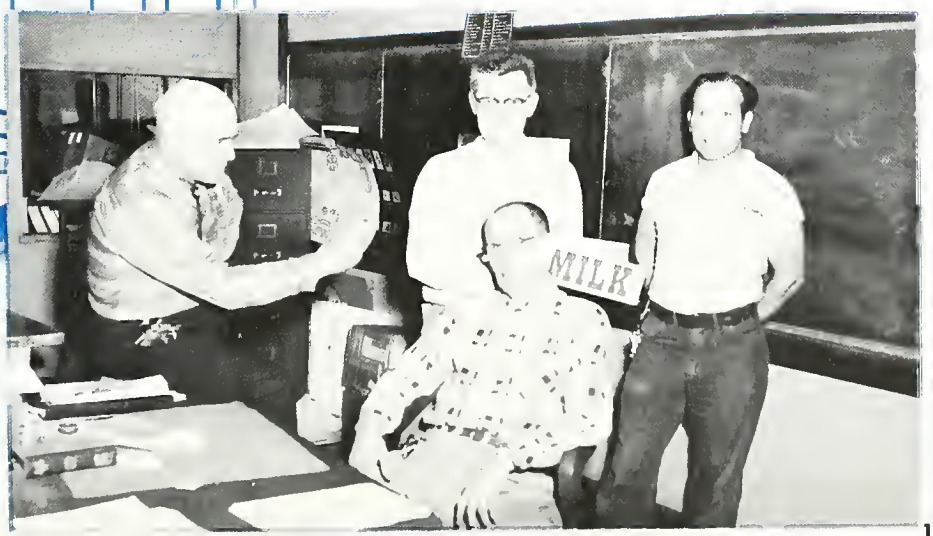


Mr. Gearing, Mr. Smith, Mr. Sterling, Mr. Baughman.

# Faculty Index

**Alberti, Robert,** Ohio Wesleyan University, University of Virginia, Findlay College, B.S.; American History, Social Problems; Senior Hi-Y.

**Bachman, Carl,** Findlay College, B.S., Bowling Green State University, B.S., Columbia University, M.A.; Mechanical Drawing, Arithmetic; Director of Athletics, Golf Coach.

**Bame, Kenneth,** Findlay College, B.S., Indiana University, M.A.; Bookkeeping; Sophomore Hi-Y, Activities Account Treasurer.

**Baluch, Alexander,** Cleveland Institute of Art, Western Reserve University, B.S., M.A.; Supervisor of Art.

**Bartlett, Ellsworth,** Ohio State University, B.S.; Industrial Arts, Mechanical Drawing.

**Basinger, Sara,** Bowling Green State University, Bluffton College, B.A.; Family Living; Sophomore Girls' Counselor.

**Boyer, Lillian,** Findlay College, B.A., University of Iowa, M.A.; English; Saphomore Tri-Hi-Y.

**Brandenberger, Fred,** Findlay College, Bowling Green State University, Capital University, B.A., Ohio State University, M.A.; French, Spanish; Trajan Yearbook.

**Burkhart, Charles,** Bluffton College, B.A., Ohio State University, M.A.; Oak Ridge Institute of Nuclear Studies 1958; Physics; Science Club, Senior Scholarship Club, Chairman of Scholarship Committee.

**Chapin, Paul,** Bowling Green State University, B.S.; Chemistry, Commercial Arithmetic.

**Clapper, Charles,** Findlay College, B.A., Ohio State University, M.A., Bowling Green State University, M.S.E.; English.

**Crates, Fred,** Findlay College, Bowling Green State University, B.S.; Biology, English; Bialogy Club.

**DeLuca, Joseph,** Bowling Green State University, B.S., M.A.; Art; Art Club, Football Team Trainer, Assistant Baseball Coach.

**Easton, Betty,** Ball State Teachers College, Indiana University, B.A., Columbia University, M.A.; Home Arts.

**Flemion, Philip,** Cornell University, Ohio State University, B.A., B.S.E., M.A.; American History, Social Problems.

**Gonso, Harry,** Findlay College, B.A.; Family Living; Projectionist Club, Sophomore Boys' Counselor.

**Hall, Wilbur,** University of Wisconsin, Bowling Green State University, DePauw University, Purdue, B.S., M.S.; English, Speech, Thespians.

**Heninger, Charles,** Purdue University, B.E.; Physical Education; Intramurals, Assistant Football and Track Coach.

**Hite, Clifford,** Michigan State University, Michigan University, Ohio State University, B.S., M.A.; Supervisor of Instrumental Music, Conductor of Band.

**Howe, James,** Northwestern University, B.S., Bowling Green State University, M.E.; Social Problems; Assistant Football and Basketball Coach, Tennis Coach.

**Hudnell, Rosa,** Ohio University, Wittenberg College, Wilmington College, B.S.; Advanced Shorthand, Typing; F.B.L.A.

**Huffman, Max,** Ohio Northern University, Findlay College, B.A.; Automotive Science and Math; Junior V.I.C. Club, T. and I. Placement Supervisor.

**Hunsicker, Charles,** University of Pittsburgh, Heidelberg College, A.B., Ohio State University, M.A.; Journalism, World History; Blue and Gold Adviser.

**Jefferies, Donald,** Miami University, B.S., Ohio State University, M.A.; Director of Sophomore and Senior Choirs; High School Vocal Instructor.

**Johnston, Helen,** Northwestern University, University of Colorado, Ohio State University, B.S., University of Wisconsin, M.A.; Sponish; Junior and Senior Girls' Counselor, F.T.A., Senior Adviser.

**Jones, Oscar,** New York University, B.S., M.S.; Supervisor of Vocal Music, Director of Operetta.

**Keller, Louis,** George Willioms College, Bowling Green State University, Oberlin College, B.A.; Key Club, Director of Student Activities, Principal of Summer School, Principal of Adult Education.

**Kieffer, Bernice,** Wittenberg College, B.A., University of Wisconsin, M.A.; Algebra II, Plane Geometry; Sophomore Math Club.

**Kirkland, Arlene,** Bowling Green State University, B.S., University of Wisconsin, M.A.; Office Practice, Typing I, Business Law, Consumer Economics; F.B.L.A.

**Larkins, Jack,** Findlay College, B.S., Columbia University, M.A.; Driver Education; Safety Director.

**Lawerence, D. D.,** Ohio State University, University of Colorado, Bowling Green State University, B.S., Columbia University, M.A.; Chemistry; Chemistry Club.

**Lentz, Homer,** Toledo University; Machine Shop; Devotional Club, Senior V.I.C.

**March, Bernice,** Western Reserve University, Ohio State University, B.S.; Librarian; Library Assistants.

**Merrill, Philip,** Ohio Northern University, Ohio State University, Bluffton College, B.A.; American History, English 10, Geography.

**Miller, Ralph,** Goshen College, Bluffton College, B.A., Ohio State University, M.A.; Social Problems; Junior and Senior Boys' Counselor, Student Council.

**Phillips, Richard,** Ohio State University, Findlay College, B.A., Bowling Green State University, M.A.; Biology; Naturalists Club, Birdwatchers Club.

**Rasor, Barbara,** Denison University, B.A.; English 10; Junior Tri-Hi-Y.

**Reiland, Patricia,** Bowling Green State University, B.S.; Physical Education; G.A.A., Cheerleaders.

**Repp, James,** Bowling Green State University, B.S.; Plane Geometry, Business Arithmetic; Swimming Team.

**Rish, Agnes,** Toledo Hospital, Toledo University, R.N.; School Nurse; F.N.A.

**Russel, Anna Belle,** Findlay College, B.S.; Bookkeeping, Typing; Junior Class Sponsor, Junior Commercial Club.

**Schmidt, Neil,** Purdue University, B.S., Bowling Green University, M.A.; Physical Education; Head Football and Track Coach.

**Schmutte, Sue,** Ohio State University, B.S.; Typing I, Shorthand I; Junior Commercial Club.

**Schumacher, Oliver,** Bluffton College, Institute of Musical Art, Findlay College, Juilliard School of Music; Director of High School Orchestra.

**Shell, Ralph,** Oberlin, B.S.M., Columbia University, M.A.; Instrumental Music; Director of Bands, Dance Band.

**Shelley, Richard,** Findlay College, Bowling Green State University, Toledo University, B.S.; Machine Shop Related; Junior V.I.C., Baseball Coach.

**Stewart, Robert,** Toledo University, Bowling Green State University; Auto Mechanics; V.I.C.

**Taylor, John,** Ohio State University, Heidelberg College, Bowling Green State University, B.S., M.A.; Distributive Education, Salesmanship, Business Law, Consumer Economics; DECA Club, Ticket Manager.

**Van Meter, Betty,** Columbia University, Miami University, B.S., Ohio State University, M.A.; English 10, Home Management; Senior Tri-Hi-Y.

**Werley, Robert,** Bowling Green State University, Findlay College, B.S.; American History; Head Basketball Coach.

**Wertheim, Martha,** Ohio Wesleyan University, Ohio State University, Findlay College, A.B., Bowling Green State University, M.A.; English; Social Committee.

**Wiest, Lora,** Oberlin College, Ohio State University, B.S., Columbia University, M.A., Findlay College, William and Mary College; Latin, English; Junior Red Cross.

**Wilson, Jean,** Western Kentucky State College, A.B., Wayne State University; English.

**Yawberg, Howard,** Bowling Green State University, Heidelberg College, Ohio State University, B.S.; Advanced Algebra, Trigonometry, Solid Geometry; Junior-Senior Math Club.

# REFINED PRODUCTS

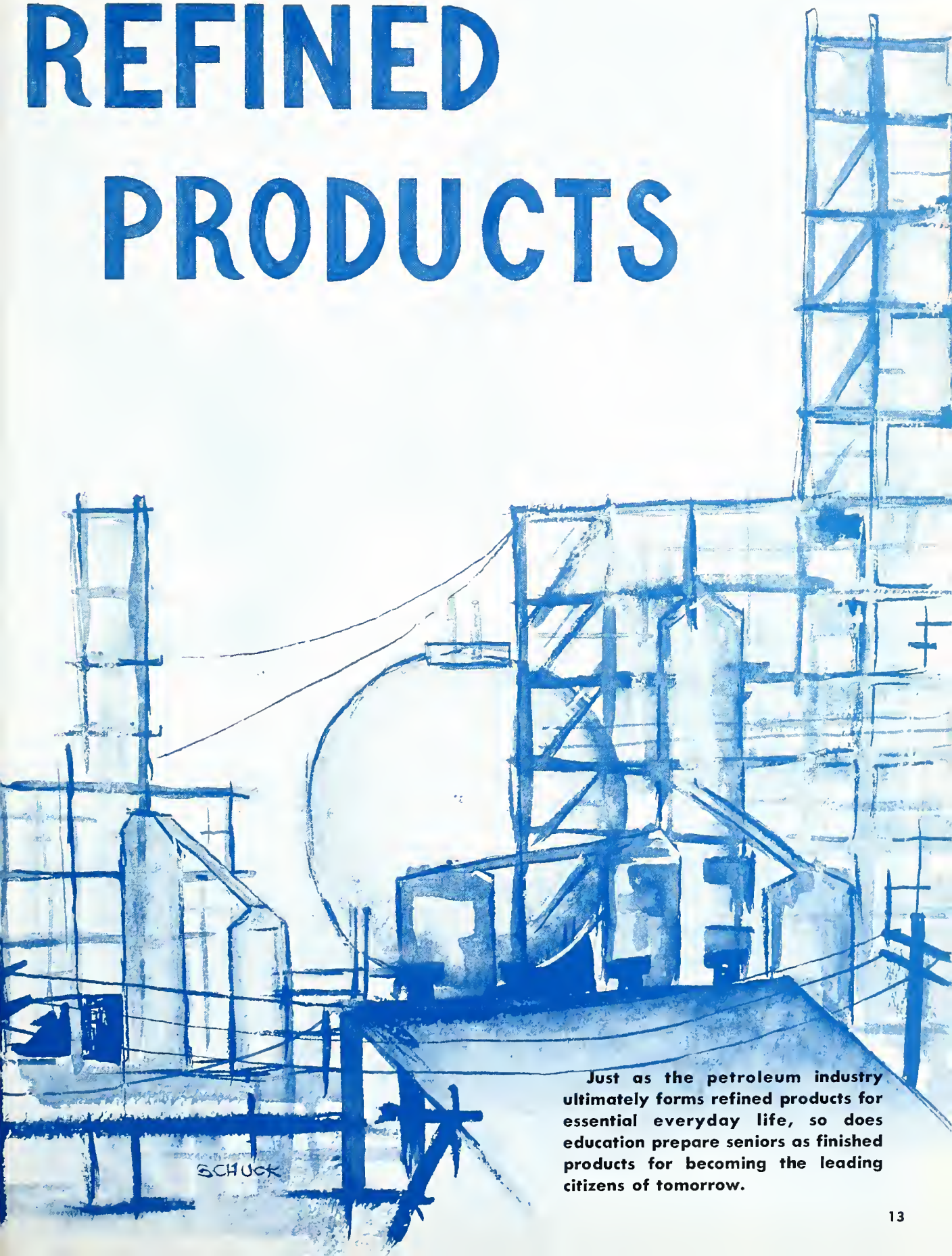


**Just as the petroleum industry ultimately forms refined products for essential everyday life, so does education prepare seniors as finished products for becoming the leading citizens of tomorrow.**

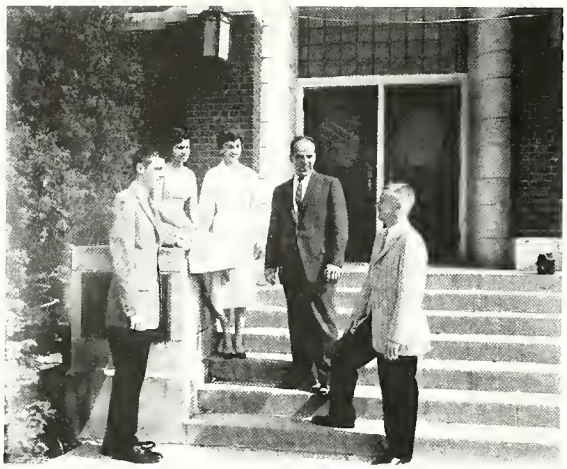

## SENIOR CLASS OFFICERS

LEFT TO RIGHT: Vice President, John Tangate; Secretary, Eva Hernandez; Miss Rasor; Mr. Gonso; President, Dick Highsmith.

## SENIOR CHAPEL COMMITTEE

LEFT TO RIGHT: Jim Child, Judy Strauch, Kent Nash, Carroll Brown, John Tongate.

## SENIOR TATTLERS

Carole Kramer, Beth Ann Arras.

## YOUTH AND GOVERNMENT

LEFT TO RIGHT: Jim Child, Bob Dimling, Sallie Dicke, Lynn Shoemaker, Carl Crabiel.

## BOYS' AND GIRLS' STATE

John Tongate, Carl Crabiel,
Barbara Hite, Bob Dimling.

## D.A.R. WINNER

Carole Davis

## NATIONAL MERIT SCHOLARSHIP

Bill Felch, Judy Strauch, Jerry Smith.

## SENIOR ANNOUNCEMENT COMMITTEE

Jim Child, Ray Wolford, Judy Strauch, Carol Sorenson.

## WORLD AFFAIRS INSTITUTE

SITTING: Sallie Dicke, Carole Davis.
STANDING: Ken Davis, Jim Child, Bob Dimling, Dave Wiman.

# Seniors

JOANNE MARIE ALESCH
Findlay, Ohio
February 19, 1941

BILLIE DIANNE HOUCK ALGE
Findlay, Ohio
October 19, 1941

JUDITH ANNE ALGE
Findlay, Ohio
August 16, 1941

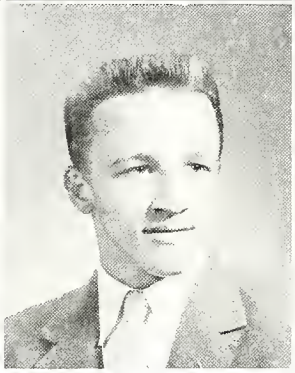

KAREN LEE ALLEN
Columbus, Ohio
November 15, 1941

DAVID DALE ALTHAUS
Findlay, Ohio
July 1, 1940

SUSAN AMSLER
Findlay, Ohio
January 8, 1942

RICHARD J. ANGUS
Findlay, Ohio
October 15, 1939

RUTH ANN AREND
Van Buren, Ohio
August 24, 1941

BETH ANN ARRAS
Findlay, Ohio
December 8, 1941

DAVID KEITH ARRAS
Findlay, Ohio
August 19, 1941

MARY HILDEBRAND AUDENAERT
Findlay, Ohio
November 7, 1941

JOHN ALLEN AUGSBURGER
Findlay, Ohio
February 26, 1941

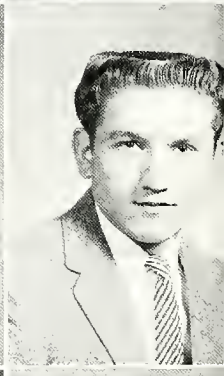

STEPHEN ALAN AUGUST
Portage, Pennsylvania
October 12, 1941

PATRICIA ANN BABCOCK
Bloomdale, Ohio
December 23, 1941

STEVEN HENRY BAHLMAN
Fall River, Massachusetts
October 16, 1941

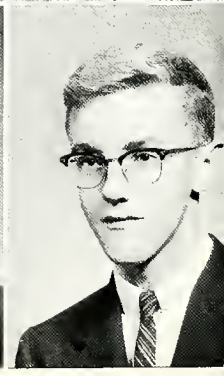

LARRY CLAY BAKER
Findlay, Ohio
March 6, 1941

ROBERT BAKER
Findlay, Ohio
November 20, 1941

ROGER LEE BALDWIN
Findlay, Ohio
October 14, 1941

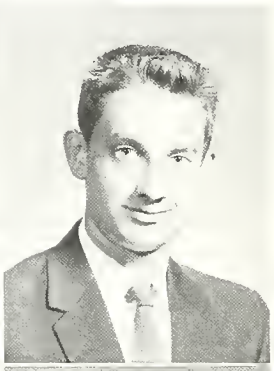

MICHAEL HARVEY BARLOW
Bartlesville, Oklahoma
January 7, 1942

RAY EDWARD BAUSMAN
Findlay, Ohio
July 11, 1941

MARY LEE BEAN
Findlay, Ohio
March 18, 1941

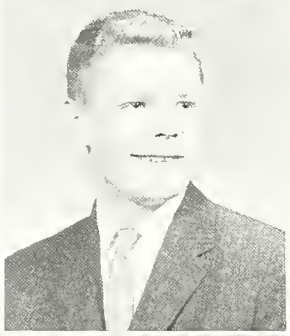
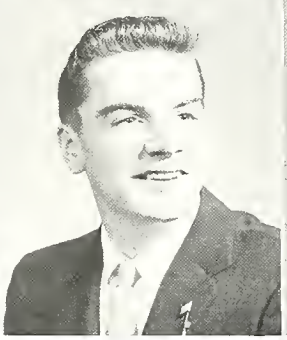

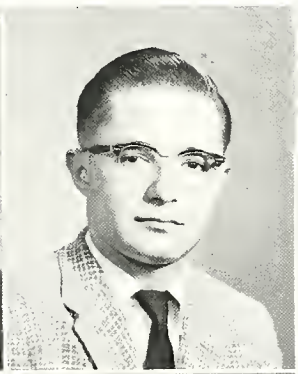

SALLY EILEEN BECK
Findlay, Ohio
December 6, 1941

WILLIAM BENJAMIN
North Findlay, Ohio
November 23, 1941

JUDY KAYLEEN BENTON
Findlay, Ohio
July 7, 1940

JULIA JANE BEVERLY
Findlay, Ohio
June 22, 1941

NANCY KAY BLACKFORD
Findlay, Ohio
April 2, 1942

SHARON ANN BOND
Findlay, Ohio
August 16, 1941

GARY LYNN BOWMAN
Findlay, Ohio
September 2, 1941

MARY EMMA BOWMAN
Findlay, Ohio
October 27, 1939

PATRICIA EVELYN BOWMAN
Findlay, Ohio
June 20, 1941

# Seniors

ROBERT EUGENE BOWMAN
Findlay, Ohio
December 4, 1941

ROSS MYRON BREITIGAN
Findlay, Ohio
March 10, 1941

BARBARA JEAN BRETZ
Findlay, Ohio
February 23, 1941

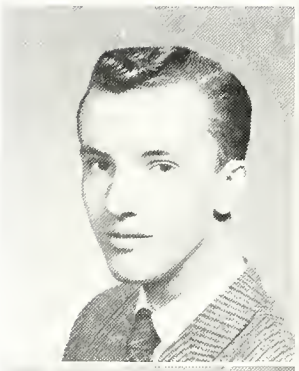

CARROLL LAYMAN BROWN
Toledo, Ohio
April 1, 1941

LINDA SUE BROWN
Columbus, Ohio
March 14, 1941

ERROLL RICHARD BROWNE
Findlay, Ohio
September 30, 1940

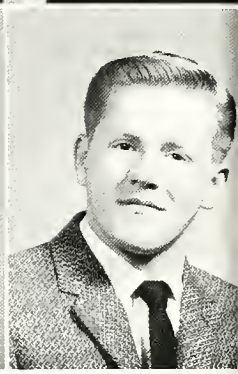

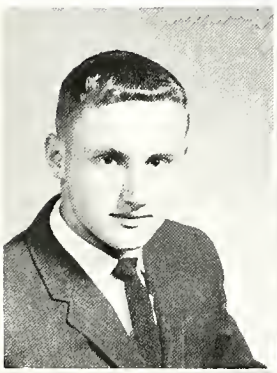

THOMAS BENJAMIN BRUMLEY
Columbus, Ohio
Semtember 17, 1941

REBECCA ANN BRYAN
Findlay, Ohio
May 3, 1941

BERTHE MAE BUCK
Findlay, Ohio
May 24, 1940

DEANNA KAY BUCK
Limo, Ohio
September 16, 1941

NANCY LEE BUSICK
Findlay, Ohio
October 3, 1941

GENE ARTHUR BYRD
Belle Fonche, S. Dakota
November 23, 1940

JOHN E. GAIN
Arcadia, Ohio
February 28, 1941

CAROL ANN CAMPBELL
Findlay, Ohio
October 1, 1941

MYRTLE IRENE CANTERBURY
Wood County, Ohio
April 17, 1941

ELIDA LUCIA CHAPA
Portland, Michigan
October 5, 1940

JAMES WILLIAM CHILD
Findlay, Ohio
August 12, 1941

DAVID BAIRD CLARK
Clark County, Illinois
November 18, 1941

RONALD CECIL CLARK
Bairdstown, Ohio
July 27, 1941

CRAIG COBB
Akron, Ohio
June 13, 1941

JO ANN COBB
Findlay, Ohio
August 12, 1941

RUSSELL JOHN COLBURN
Adrian, Michigan
December 31, 1940

LORETTA KAY COLLINS
New Albany, Indiana
March 8, 1941

VERNON PHILIP COMER
Sidney, Ohio
May 16, 1941

MICHAEL B. CONNOLLY
Urbana, Ohio
August 12, 1939

ELVA LEWANDA COOPER
Findlay, Ohio
October 22, 1938

GARY RAY COPPLER
Cygnet, Ohio
September 9, 1941

RITA JOYCE CORBIN
Findlay, Ohio
April 25, 1941

DAVID LEE COWLES
Mc Comb, Ohio
November 11, 1941

CARL LLOYD CRABIEL
Findlay, Ohio
June 27, 1941

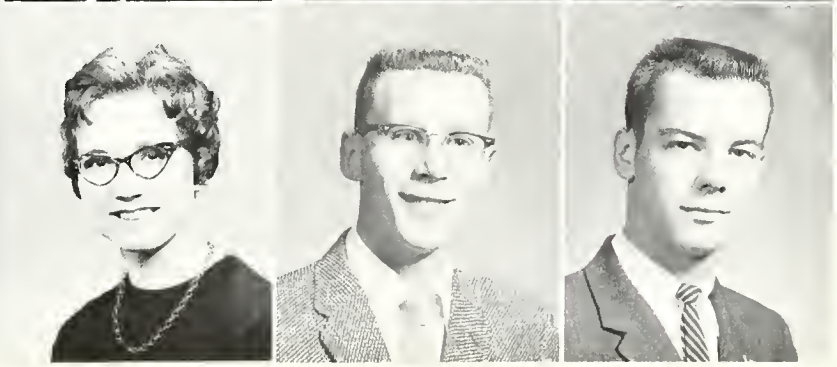

# Seniors

JOE REED CRAMER
Findlay, Ohio
August 1, 1941

SUSAN LOUISE CRAMER
Findlay, Ohio
November 14, 1941

MICHAEL D. CROHEN
Findlay, Ohio
July 1, 1941

MARY DOROTHEA CROSSAN
Findlay, Ohio
November 1, 1941

JUDY CAROL CROUCH
Findlay, Ohio
September 22, 1940

WILLIAM EDWARD CUSTER
Chicago, Illinois
March 28, 1941

GILES C. DARST
High Point, N. Carolina
November 21, 1940

CAROLE DEANNA DAVIS
Moorestown, New Jersey
February 24, 1941

RICHARD HUGH DAVIS
Findlay, Ohio
March 26, 1941

ROBERT KENNEDY DAVIS
Findlay, Ohio
March 26, 1941

ROBERT GALE DAVIS
Monticello, Kentucky
December 7, 1940

DOUGLAS D. DEPPEN
Indianapolis, Indiana
October 22, 1941

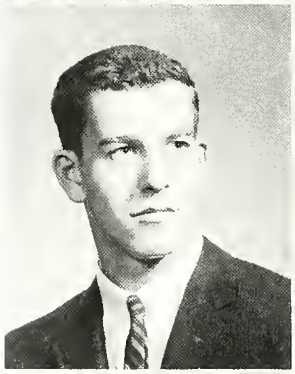

JAMES D. DETER
Findlay, Ohio
March 11, 1941

SALLIE SUSAN DICKE
Lima, Ohio
November 9, 1941

ROBERT ADDISON DIMLING
Fort Worth, Texas
August 14, 1941

ROBERT H. DOEBEL
Athens, Ohio
April 26, 1941

ROBERT RAY DONALDSON
Ada, Ohio
December 24, 1941

ANN DONNELL
Findlay, Ohio
December 21, 1941

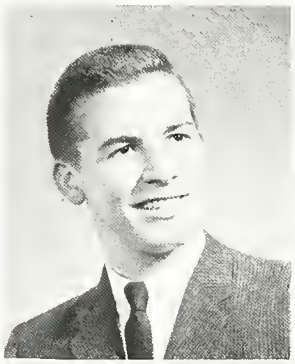

MARY JO DORMAN
Findlay, Ohio
August 31, 1941

GABRIELE MARIE DOYEN
Findlay, Ohio
September 10, 1941

MARSHA RAE DYER
Findlay, Ohio
March 4, 1941

ROBERT LOUIS EISEL
Tampo, Florida
August 7, 1941

JOAN ELAINE EISENBACH
Bluffton, Ohio
July 25, 1941

LINDA LOU ELSEA
Findlay, Ohio
September 6, 1941

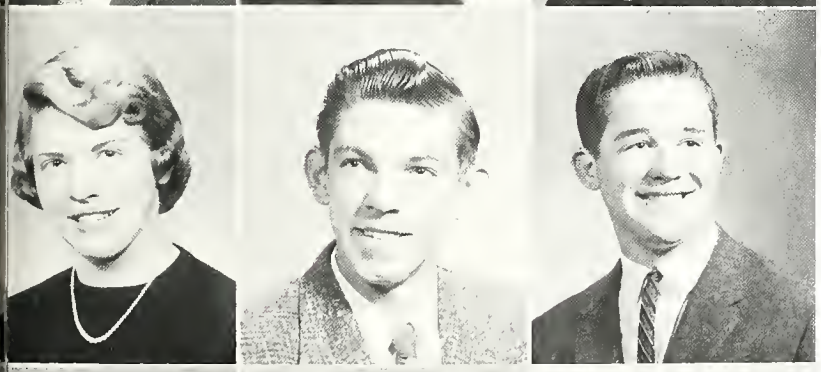

VIRGINIA ELSEA
Findlay, Ohio
August 6, 1941

HAROLD JUNIOR ERVIN
Vandalia, Illinois
January 2, 1941

PAUL RUSSELL EVANS
Findlay, Ohio
September 18, 1941

WILLIAM D. B. FELCH
Chicago, Illinois
November 20, 1940

CHARLES MILTON FENIMORE, JR.
Fostoria, Ohio
November 26, 1941

ROBERT THOMAS FENIMORE
Findlay, Ohio
April 1, 1939

# Seniors

BETTY JUNE FETTER
Lima, Ohio
August 18, 1940

THOMAS NELSON FISHER
Findlay, Ohio
November 7, 1941

MARILYN RUTH FLECK
Findlay, Ohio
October 22, 1941

JORETTA DIANE FLETCHER
Toledo, Ohio
January 18, 1942

NANCY KAY FOLTZ
Findlay, Ohio
July 12, 1941

VICTORIA SUE FOLTZ
Dayton, Ohio
January 13, 1942

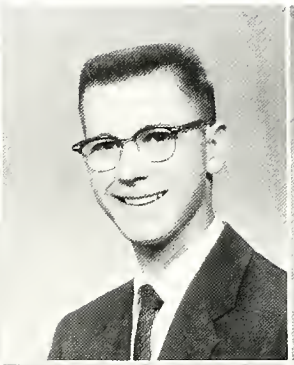

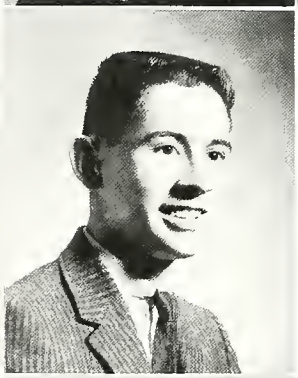

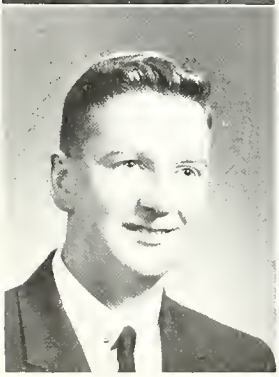

MARY ANN FREDERICK
Findlay, Ohio
October 4, 1941

JERRY LYNN GALLANT
Findlay, Ohio
August 2, 1941

ROBERT A. GARCIA
Crystal City, Texas
December 12, 1940

SANDRA MARIE GARY
Findlay, Ohio
February 13, 1941

LESLEY JOAN GEDEON
Cleveland, Ohio
March 29, 1941

DONALD LEE GEORGE
Pointsville, Kentucky
July 22, 1940

JAMES LEWIS GILTS
Findlay, Ohio
July 2, 1941

JOSEPHINE CAROL GODDARD
Chicago, Illinois
August 2, 1941

CATHIE JANE GOHLKE
Findlay, Ohio
October 17, 1941

GEORGEANN GOODART
Salem, Illinois
December 26, 1941

DIANE GRAN
Toledo, Ohio
March 29, 1941

RONALD JOSEPH GRIFFIN
Lima, Ohio
January 26, 1941

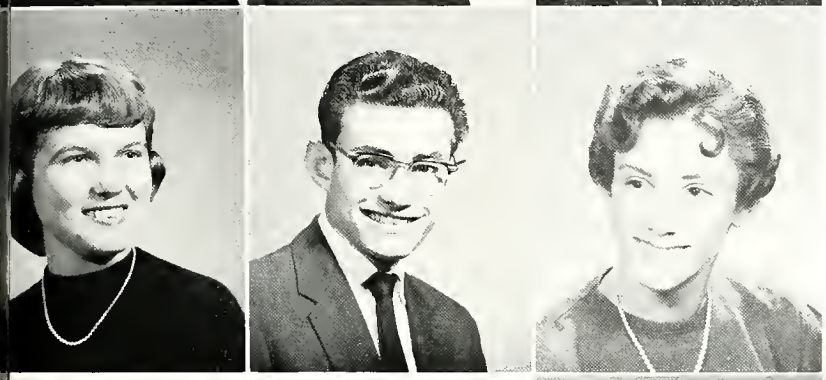

JUDITH KAY GUILFORD
Lima, Ohio
December 19, 1941

ROBERT JOHN HALEY
Findlay, Ohio
March 10, 1939

VIRGINIA GAIL HALKYARD
Syracuse, New York
March 23, 1942

DAVID WELDON HAMMOND
Terre Haute, Indiana
July 1, 1941

KATHLEEN MARY HARLETT
Findlay, Ohio
October 12, 1941

RUTH ANN HARTMAN
Findlay, Ohio
September 10, 1941

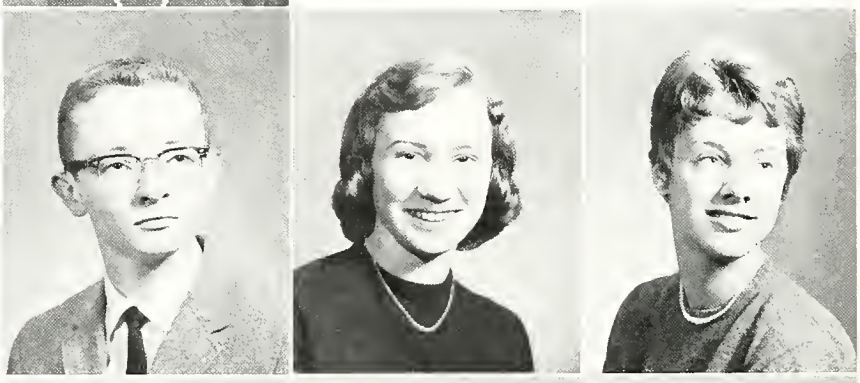

KERWIN LYLE HARVITT
Findlay, Ohio
November 25, 1941

BARBARA JANE HATHAWAY
Findlay, Ohio
November 26, 1941

JOHN HENRY HEGE
Philadelphia, Pennsylvania
May 6, 1941

NANCY JANE HEINSELMAN
St. Marys, Ohio
November 17, 1941

EVANGELINA HERNANDEZ
Corpus Christi, Texas
July 29, 1941

CHARLES L. HICKLE
Wharton, Ohio
February 9, 1941

# Seniors

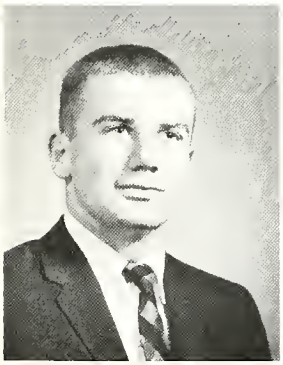

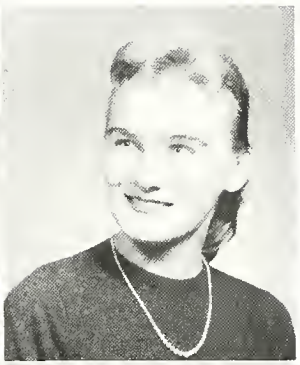

RICHARD OWEN HIGHSMITH
Findlay, Ohio
September 15, 1941

SANDRA SUE HIGLEY
Bluffton, Ohio
April 16, 1941

JUDITH KAY HILTY
Findlay, Ohio
June 14, 1941

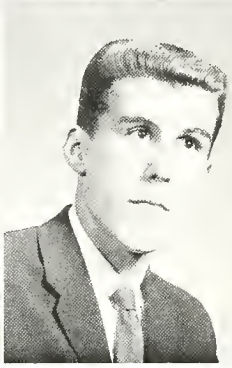

THOMAS A. HILTY
Findlay, Ohio
March 8, 1941

ROBERT DARRELL HINK
Willard, Ohio
June 5, 1941

BARBARA DAWN HITE
Tiffin, Ohio
August 30, 1941

LINDA LU HOFF
Millersburg, Ohio
July 24, 1941

LARRY EUGENE HOFFMAN
Findlay, Ohio
August 30, 1941

KETTIE SUE HOSLER
Findlay, Ohio
March 10, 1941

RUTH ANN HOUSEHOLDER
Fostoria, Ohio
February 21, 1941

KAREN SUE HUFFMAN
Findlay, Ohio
September 9, 1941

STEVEN PHILIP HUTSON
Mattoon, Illinois
November 4, 1941

PAUL JAMES ILIFF
Findlay, Ohio
July 14, 1941

MICHAEL M. JEFFERY
Findlay, Ohio
January 25, 1942

DAVID ELLWOOD JOHNSTON
Findlay, Ohio
August 31, 1941

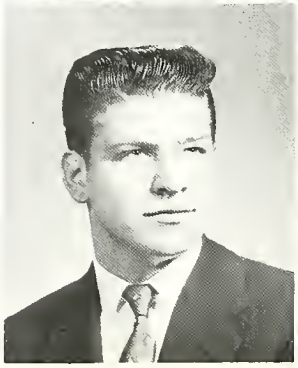

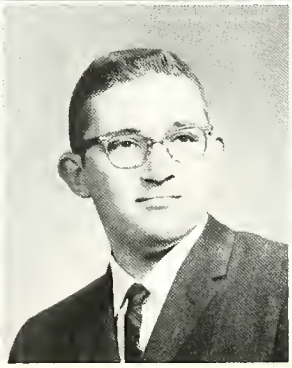

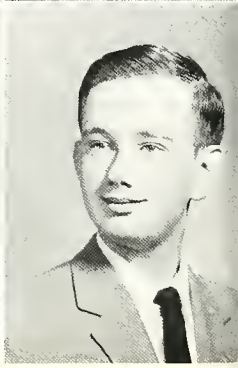

JOHN SHERMAN JOHNSTON
Findlay, Ohio
July 21, 1941

LOIS MARIE JOHNSTON
Findlay, Ohio
June 27, 1941

PHILIP GREGORY JONES
Tecumseh, Michigan
January 31, 1941

SUE NANCY JONES
Findlay, Ohio
May 30, 1941

THOMAS FREDERICK KELLEY
Fostoria, Ohio
August 2, 1941

JOYCE HOPE KELLY
Findlay, Ohio
July 22, 1941

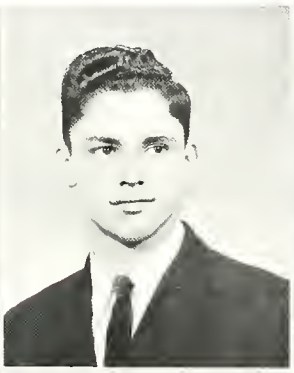

SIDNEY RICHARD KELLY
Findlay, Ohio
July 6, 1941

JERRY ALVIN KETNER
Findlay, Ohio
October 24, 1941

DONALD HENRY KINN
Findlay, Ohio
June 29, 1941

NANCY KAYE KIRKBRIDE
Robinson, Illinois
June 19, 1941

WILLIAM QUENTIN KIRKWOOD
Findlay, Ohio
January 14, 1941

ANDREW KIT KLOPP
Findlay, Ohio
January 18, 1942

GLENN BERYL KNEPPER
Toledo, Ohio
December 12, 1941

SANDRA KAY KRABILL
Findlay, Ohio
June 17, 1942

CAROLE LEE KRAMER
Pittsburgh, Pennsylvania
February 15, 1942

# Seniors

LEANNA MARIE KRAUSS
Sandusky, Ohio
December 11, 1941

BARBARA JANE KROUT
Findlay, Ohio
August 11, 1941

ROBERT T. KUSS
Akron, Ohio
July 12, 1941

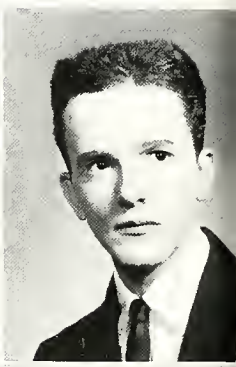

JANET ELIZABETH LADEAU
Little Falls, New York
November 26, 1941

TIMOTHY M. LAHEY
Fremont, Ohio
May 14, 1941

JUDY ANN LAMBERT
Findlay, Ohio
October 29, 1941

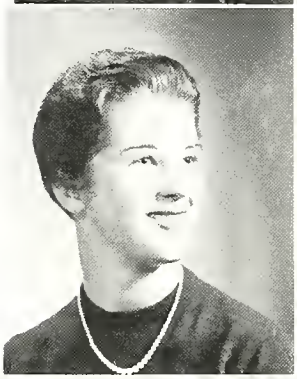
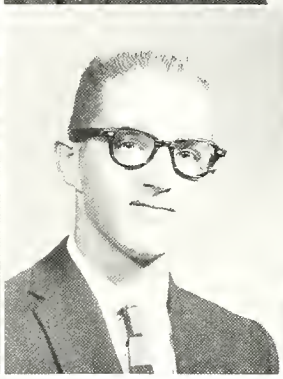

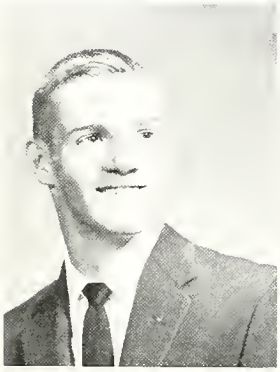

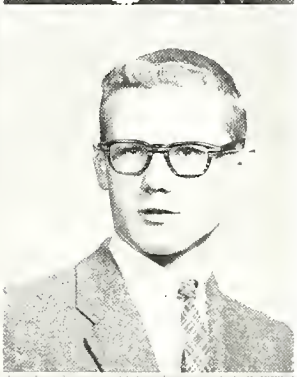

CHARLES D. LANE
Findlay, Ohio
June 24, 1940

CAROL JEAN LAWRENCE
Findlay, Ohio
June 23, 1941

ROBERT LEAR
Findlay, Ohio
September 9, 1941

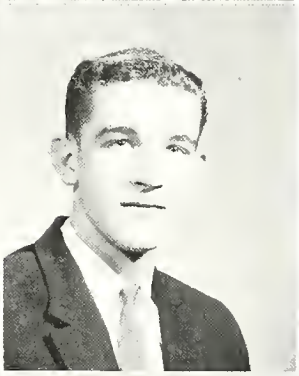

JUDY ANN LEARY
Findlay, Ohio
October 2, 1941

MARY LOU LECKEY
Findlay, Ohio
September 22, 1941

WILLIAM EDMON LEE
Continental, Ohio
September 9, 1941

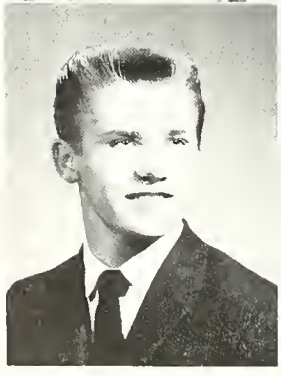
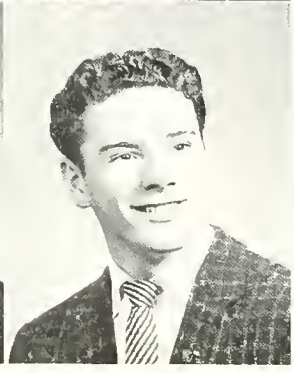

DAVID A. LOHMANN
Findlay, Ohio
September 5, 1941

ROBERT C. LOVELL
Findlay, Ohio
November 11, 1941

J. MICHAEL LOVERIDGE
Findlay, Ohio
January 25, 1941

JEAN ANN LUGINBUHL
Bluffton, Ohio
March 30, 1941

KAREN K. McALEXANDER
Findlay, Ohio
August 27, 1941

PAUL GORDON McBRIDE
Jackson, Michigan
January 26, 1941

MAX D. McDUFFIE
Findlay, Ohio
March 27, 1941

BARBARA ANN McGEE
Toledo, Ohio
February 17, 1941

SUE CAROL McKINNIS
Findlay, Ohio
September 30, 1941

MARJORIE ANN McMAHON
Findlay, Ohio
December 17, 1941

HARRY BERNARD McNAMARA
Camden, New Jersey
November 30, 1941

KATHLEEN MAE McRILL
Findlay, Ohio
February 6, 1941

LYNDA L. MARVIN
Findlay, Ohio
May 31, 1941

MARGARET MAXINE MEAGLEY
Findlay, Ohio
August 4, 1941

FRANK ALLEN MILES
Findloy, Ohio
April 29, 1940

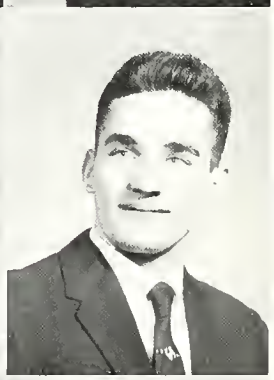

HELEN GRACE MILES
Findloy, Ohio
September 14, 1941

GEOFFREY MAX MILES
Findloy, Ohio
November 3, 1940

ROSALYN DEE MILLER
Findloy, Ohio
Jonuory 7, 1942

# Seniors

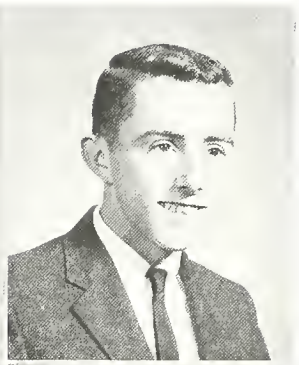
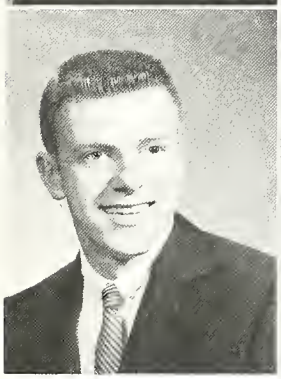
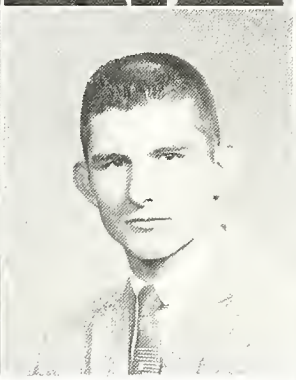

MARY LOUISE MITCHELL
Findlay, Ohio
April 21, 1941

ROBERT TERRENCE MOORE
Findlay, Ohio
May 25, 1941

GARETH MORGAN
Mansfield, Ohio
April 29, 1941

JOHN LARRY MOSS
Wooster, Ohio
October 6, 1941

MICHAEL RICHARD NAPOLIELLO
Staten Island, New York
September 30, 1940

KENT DOUGLAS NASH
Casper, Wyoming
October 3, 1940

DAVID EDWARD NEELEY
Bluffton, Ohio
January 19, 1942

JUDY ANN NESLER
Findlay, Ohio
February 17, 1941

JUDITHE ANN NEUMANN
St. Louis, Missouri
January 4, 1941

MARCELLA DESPINA NICKAS
Findlay, Ohio
July 22, 1941

JERE ALLAN NOERAGER
Ilion, New York
August 29, 1941

DUANE L. NUSBAUM
Findlay, Ohio
September 17, 1941

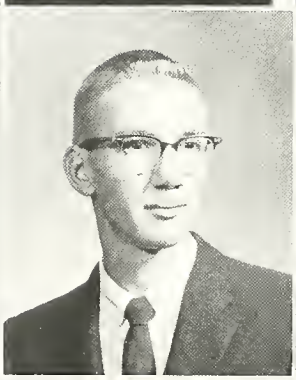

LARRY MAX OMAN
Findlay, Ohio
June 9, 1941

FRANCES MAE ORWICK
Bowling Green, Ohio
May 23, 1941

MARY ELIZABETH PAHL
Findlay, Ohio
September 24, 1941

JOAN ELAINE PARKER
Findlay, Ohio
October 31, 1941

JAMES JOSEPH PAULE
Pontiac, Michigan
March 30, 1940

JERRY LEE PAXTON
Findlay, Ohio
October 10, 1939

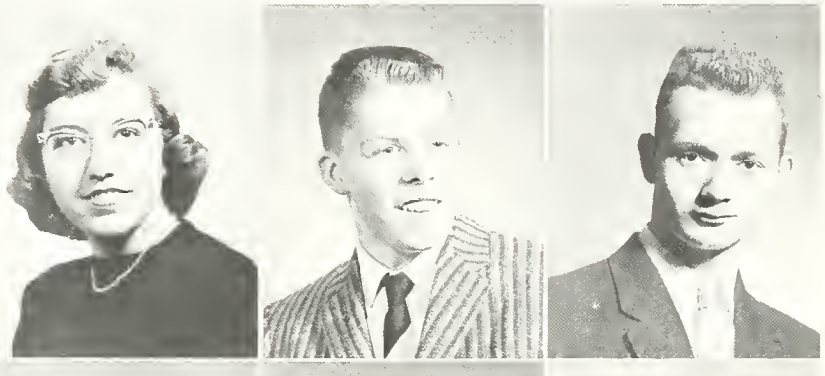

BENSON EUGENE PEART
Findlay, Ohio
September 23, 1941

JUDITH KARIN PEGG
Hope, Arkansas
December 29, 1941

MICHAEL B. PEGG
Holdenville, Oklahoma
October 2, 1940

MARGARET ANN PHILLIS
Findlay, Ohio
January 31, 1942

JOAN MARIE PILCHER
Terre Haute, Indiana
December 10, 1941

MICHAEL DAVID PIRSCHEL
Los Angeles, California
May 11, 1941

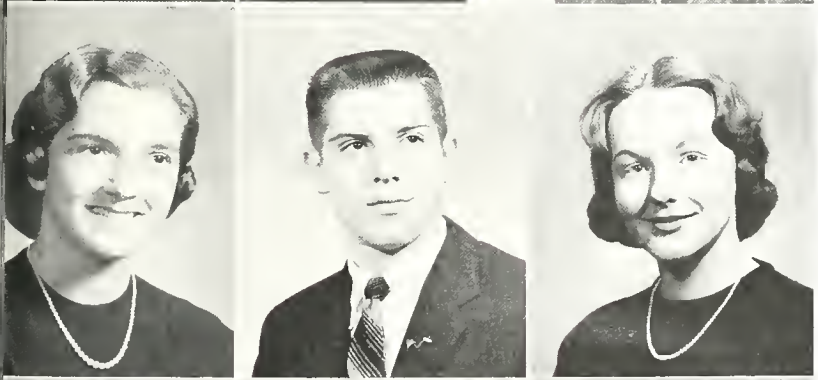

MARILYN SUE PORTER
Findlay, Ohio
July 15, 1941

JERRY LEE POWELL
Findlay, Ohio
April 2, 1941

JUDITH ANN PRESSNELL
Detroit, Michigan
September 29, 1941

SUSAN MARLENE PRESSNELL
Findlay, Ohio
November 19, 1941

DOUGLAS LYNN PRICE
Findlay, Ohio
July 24, 1941

ROBERT R. PRICE
Findlay, Ohio
December 3, 1940

# Seniors

DIANE KAYE PRUSSING
Chicago, Illinois
October 31, 1941

CHARLES H. RADER
McComb, Ohio
September 23, 1940

NED A. RAUDABAUGH
Findlay, Ohio
August 31, 1941

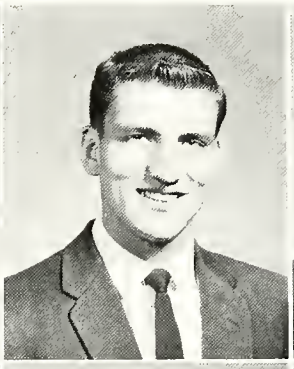

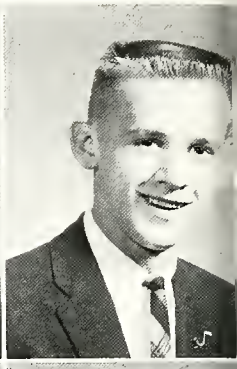

LAWRENCE RAUGHLEY
West Trenton, New Jersey
March 12, 1941

RICHARD EUGENE RENCH
Findlay, Ohia
May 3, 1941

JOSEPH LAWRENCE RENZ
Warren, Ohio
September 16, 1941

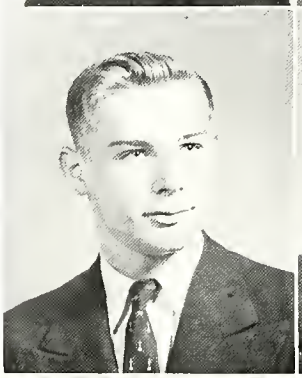

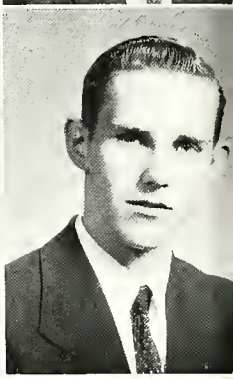

CYNTHIA MAREA RHEA
Columbus, Ohio
September 14, 1941

MARVIN KEITH RICKETTS
Hicksville, Ohio
October 11, 1941

RICHARD G. ROMICK
Findlay, Ohia
June 6, 1939

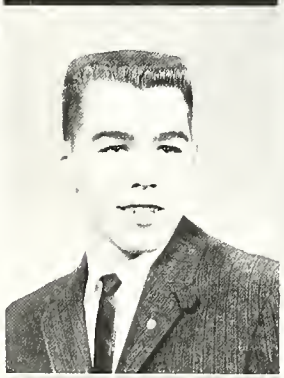

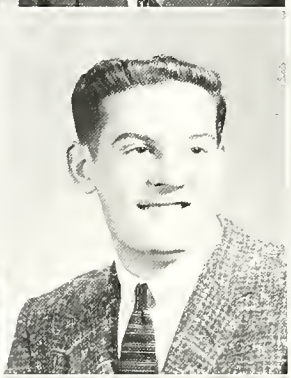

GARY LEE ROYER
Takoma Park, Maryland
December 11, 1941

NORMAN EUGENE ROYNON
Findlay, Ohio
July 9, 1940

LEROY EUGENE RUPRIGHT
Lima, Ohio
July 19, 1941

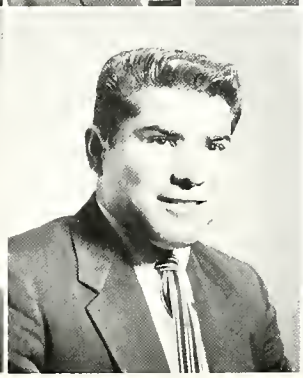

JUDITH ANN RUSSELL
Findlay, Ohio
October 8, 1941

AILEEN CECILE SACKS
Findlay, Ohio
November 29, 1941

AUGUSTINE ALVARADO SALDANA
Mexico
August 4, 1939

EMIL NORMAN SANDS
Findlay, Ohio
September 19, 1940

RICHARD LARRY SAUM
Findlay, Ohio
July 19, 1941

JOHN CROSBY SCHOTT
Akron, Ohio
August 20, 1941

STEVEN LEE SCHUCK
Leipsic, Ohio
August 12, 1941

SALLY ANN SCHWAB
Findlay, Ohio
April 15, 1941

SHARON SUE SCHWAB
Findlay, Ohio
July 31, 1941

WALTER WILLIAM SCOTHORN
Findlay, Ohio
December 24, 1940

LYNETTA JEAN SCOTT
Buchanan, Michigan
April 7, 1941

GLADYS MAE SHANKLIN
Beaver, West Virginia
September 8, 1940

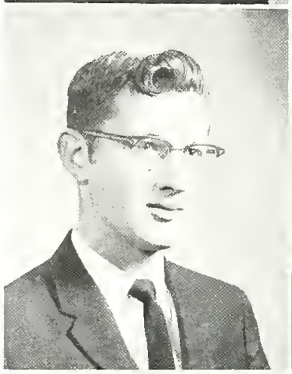

ELLA CHRISTINE SHAVER
Findlay, Ohio
April 24, 1940

HARRY EDWARD SHAW
Springfield, Ohio
June 25, 1941

RONALD LEE SHILLING
Tiffin, Ohio
December 17, 1941

MARTHA LYNN SHOEMAKER
Columbus, Ohio
February 3, 1941

PATRICIA DIANE SHRIDER
Findlay, Ohio
August 24, 1941

BRENDA DIANE SHUCK
Findlay, Ohio
October 30, 1941

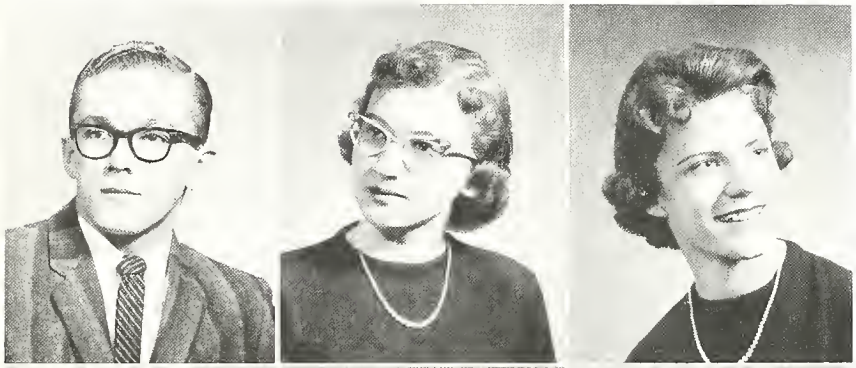

DAVID EUGENE SHUCK
South Gate, California
February 24, 1941

JANET DARLENE SIMON
Findlay, Ohio
August 27, 1941

SANDRA LEE SIMON
Findlay, Ohio
March 27, 1941

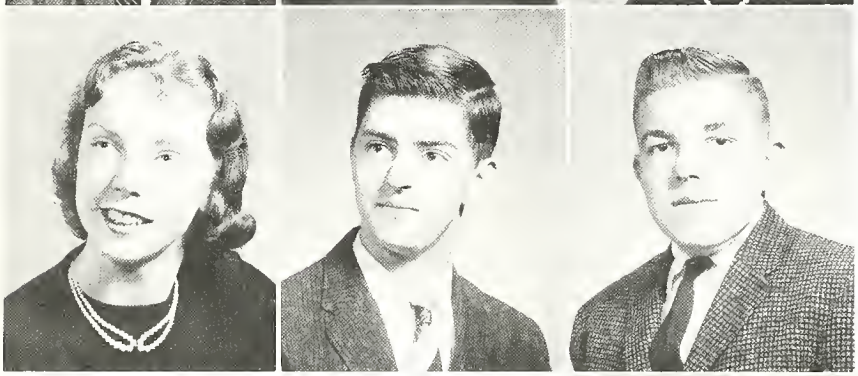

SHARON KAY SITES
Findlay, Ohio
January 5, 1942

WILFRED JOHN SLOUGH
Blind River, Ontario, Canada
March 16, 1941

DAVID G. SMITH
McComb, Ohio
December 17, 1941

GLORIA ANN SMITH
Findlay, Ohio
February 10, 1941

JERRY CARL SMITH
Milwaukee, Wisconsin
May 19, 1941

JULIA MAE SMITH
Findlay, Ohio
October 23, 1941

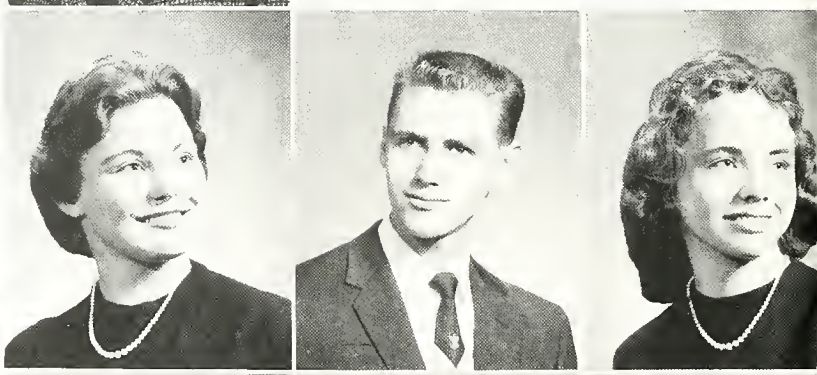

LARRY LEE SMITH
Findlay, Ohio
June 24, 1941

MARGARET ANN SMITH
Alton, Illinois
February 19, 1941

MARTHA JEANNE SMITH
Findlay, Ohio
July 24, 1941

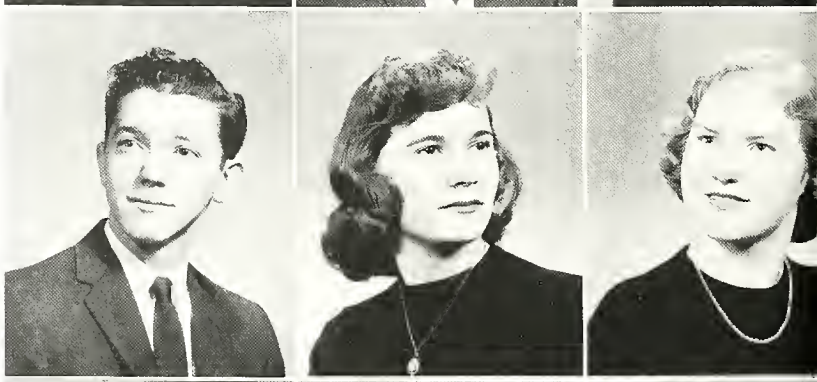

RUTH ANN SMYGELSKI
Somerville, New Jersey
January 26, 1941

DARLENE LOUISE SNYDER
Findlay, Ohio
October 9, 1941

JOHN DAVID SNYDER
Findlay, Ohio
March 21, 1941

JULIEANNE SNYDER
Marshall, Michigan
June 9, 1941

CAROL ANN SORENSON
Chicago, Illinois
November 12, 1941

DARLENE JANE SPAETH
Findlay, Ohio
May 25, 1940

PATRICIA ANN SPITLER
Tiffin, Ohio
August 26, 1941

BARBARA MAE STEEN
Findlay, Ohio
September 15, 1941

KAREN KAY STONER
Findlay, Ohio
June 13, 1941

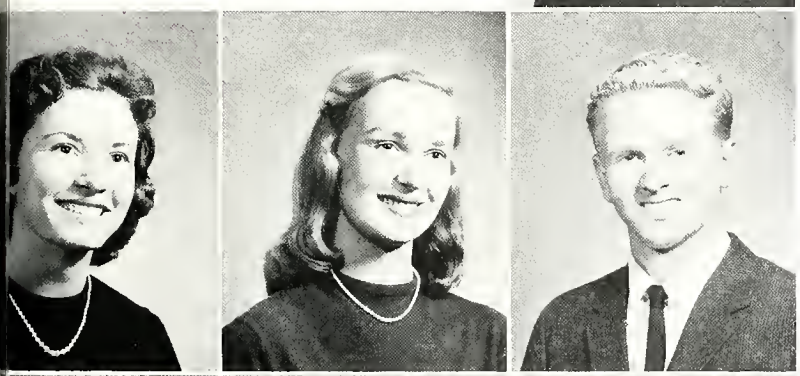

EVA KAYE STOVER
Akron, Ohio
Janucry 27, 1942

JUDITH VIVIAN STRAUCH
Ludlow, Massachusetts
August 31, 1942

RICHARD DUANE STRITE
Cygnet, Ohio
April 2, 1940

STANLEY GLEN STROUB
Findlay, Ohio
March 2, 1941

GERALD D. SUSKO
Dubuque, Iowa
December 24, 1941

MYRTLE MARIE SWICK
Toledo, Ohio
October 6, 1941

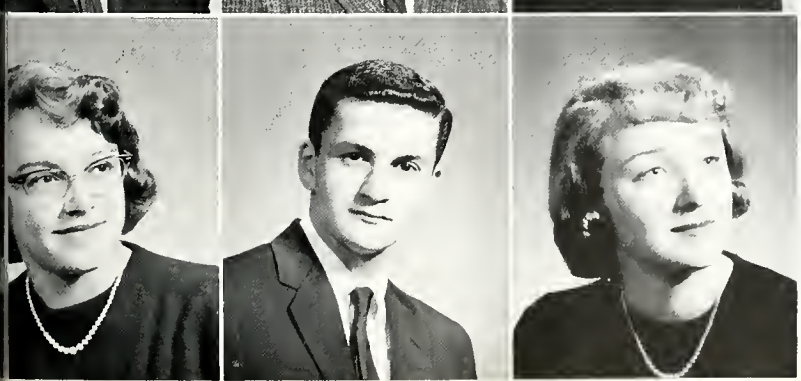

REBECCA JANE TANNER
Zanesville, Ohio
July 31, 1941

JAMES M. TATE
Findlay, Ohio
June 29, 1941

ANN MARIE TESNOW
Findlay, Ohio
August 19, 1941

# Seniors

DIANE DeWEESE THAYER
Charleston, West Virginia
August 6, 1941

BEVERLY JEAN THOMAS
Findlay, Ohio
September 5, 1941

NELDA JOYCE THOMAS
Findlay, Ohio
October 20, 1941

RONALD DEAN TODD
Findlay, Ohio
July 29, 1941

THOMAS L. TOLEN
Mattoon, Illinois
January 7, 1942

JOHN THOMAS TONGATE
DeKalb, Illinois
February 25, 1941

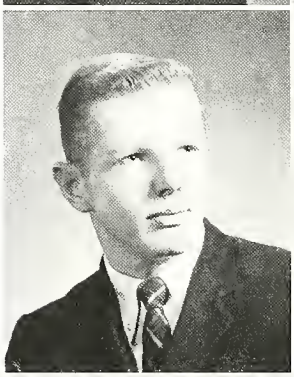
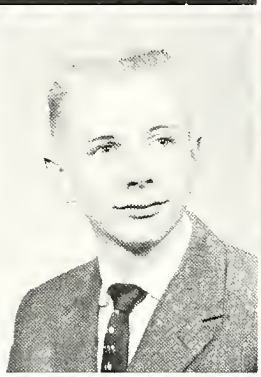

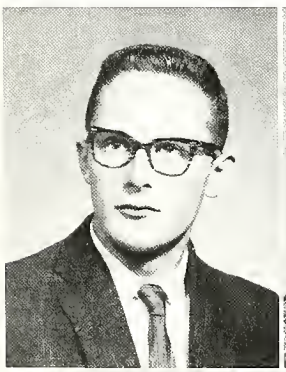
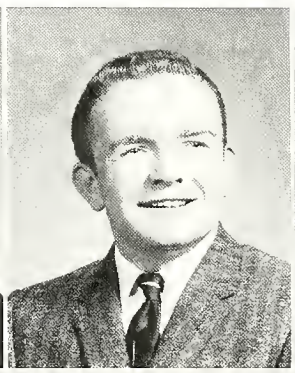

DANIEL J. TROXEL
Tiffin, Ohio
March 15, 1941

WILLIAM TRUMPY
Findlay, Ohio
August 5, 1941

BEVERLY RAE TYLER
Erie, Pennsylvania
September 26, 1941

TROI CLAYTON TYNER
Findlay, Ohio
August 8, 1941

SANDRA ELAINE ULRICH
Findlay, Ohio
October 3, 1941

CONSTANCE SUE WAGNER
Findlay, Ohio
January 9, 1942

JOYCE SHARON WAGNER
McComb, Ohio
September 25, 1941

MARY CAROLYN WALKER
Casper, Wyoming
September 18, 1941

LINDA KAY WARD
Findlay, Ohio
November 24, 1939

TOMMY L. WARD
Findlay, Ohio
June 6, 1941

MYRL EUGENE WILKINS
Findlay, Ohio
April 9, 1940

RANDALL R. WILLIAMS
Findlay, Ohio
November 20, 1941

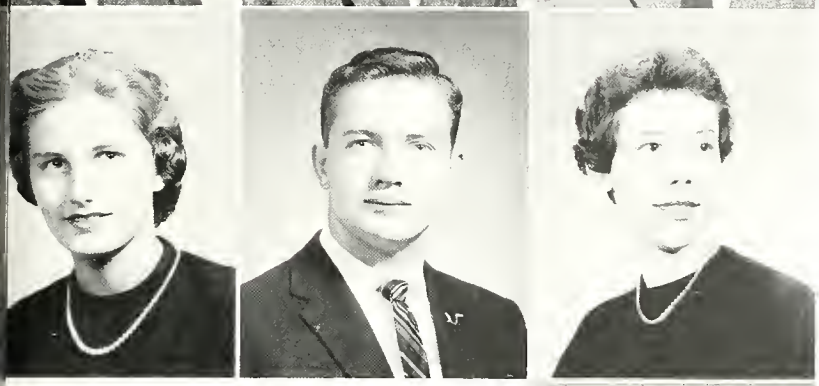

JUDITH R. WILLIAMSON
Findlay, Ohio
August 2, 1941

WARREN DAVID WIMAN
Findlay, Ohio
July 4, 1941

MARGARET R. WINKELJOHN
Celina, Ohio
September 7, 1941

NANCY KAYLO WINKLER
Findlay, Ohio
December 6, 1940

JAMES P. WINSTEAD
Findlay, Ohio
October 29, 1941

DARLENE KAY WISE
Findlay, Ohio
July 14, 1940

CLAUDIA ARLENE WISELEY
Fremont, Ohio
February 20, 1941

ELEANOR ADA WITTENMYER
Findlay, Ohio
February 7, 1941

JULIANNA WOLFE
Findlay, Ohio
March 3, 1941

RAYMOND B. WOLFORD
Findlay, Ohio
November 6, 1941

ROSE MARY WOODWARD
Findlay, Ohio
November 28, 1941

ROBERT FRANKLIN WOOLLEY
Findlay, Ohio
April 17, 1941

# Seniors

MARVELENE JANICE WRASSE
Findlay, Ohio
September 3, 1941

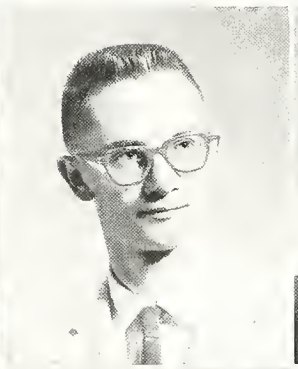

EARL D. WYATT, JR.
Findlay, Ohio
April 18, 1941

BETSY ANN YOUNG
Indianapolis, Indiana
October 10, 1941

SUSAN JEANETTE YOUNG
Findlay, Ohio
October 30, 1941

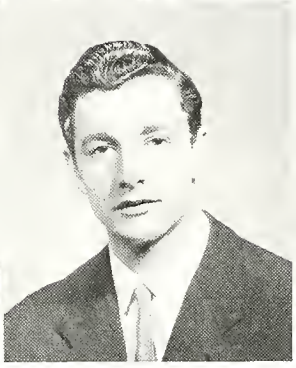

DAVID ZECHMAN
Findlay, Ohio
September 15, 1939

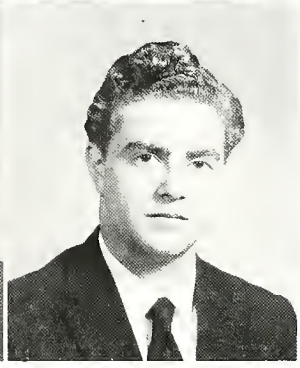

RICHARD ZECHMAN
Findlay, Ohio
June 18, 1940

# Personality LUS

KING AND QUEEN
Ken Davis and Gail Halkyard

MOST LIKELY TO SUCCEED
Carl Crabiel and Ann Donnell

**SUCCESSFUL SCHOLAR**
**Mary Ann Frederick and Ron Griffin**

**ALWAYS DEPENDABLE**
**Brenda Shuck and John Moss**

**OUTSTANDING ATHLETE**
**Pat Shrider and Bill Lee**

**KEENEST WIT AND HUMOR**

**Lynn Shoemaker and Ned Raudabaugh**

**FINEST COURTESY AND POLISH**

**Bob Garcia and Sallie Dicke**

**BEST DANCER**

**Margie McMahon and Phil Comer**

**NEATEST DRESSED**

**Bob Dimling and Carole Kramer**

**FRIENDLIEST**

**John Tongate and Sandy Simon**

# Senior Activities

**Alesch, Joanne:** Corridor Host 2; Homeroom Chapel 2,4; Prom 3; Talent Day 4; FBLA 3,4; Junior Commercial Club 3; Bowling 4; GAA 2,3,4, Vice-President 4; Intramurals 2,3,4.

**Alge, Billie (Houck):** Homeroom Chapel 2; Trojan Yearbook 4; Art Club 2,3; Junior Commercial Club 3.

**Alge, Judy:** Homeroom Officer 4; Homeroom Chapel 2; Prom 3; Talent Day 2; Science Day 2; Future Nurses 2,3,4; Booster's Club 3; GAA 3,4; Choir 2,3,4; Operetta Chorus 4.

**Allen, Karen:** Corridor Host 2; Office Helper 4; Senior Adviser 4; Talent Day 4; FBLA 4; Junior Commercial Club 3; Tri-Hi-Y 2,3,4; Bowling 4; GAA 2,3,4; District State Playoffs 3,4; Band 2,3,4.

**Althaus, David:** Stage Crew 4; VIC Club 4.

**Amsler, Sue:** Homeroom Officer 2,4; Homeroom Chapel 2; Office Helper 4; Senior Adviser 4; Talent Day 2; FBLA 4; Junior Commercial Club 3; Tri-Hi-Y 2,3,4; GAA 2,3,4; Choir 2,3,4; Operetta Chorus 4.

**Angus, Dick:** VIC Club 3,4, Treasurer 3; Football 2,3; Homeroom Basketball 2,3,4.

**Arend, Ruth:** Homeroom Chapel 2,4; Office Helper 4; Senior Adviser 4; Prom Committee 3; Special Chapels 2,4; Talent Day 2; National Merit Scholarship 4; Senior Scholarship 4; Chemistry Club 4; FBLA 4; Future Nurses 3; FTA 2,4; Junior Commercial Club 3; Booster's Club 2,3,4; Bowling 4; GAA 2,3,4; Intramurals 2,3,4; Choir 2,3,4; Eisteddfod 4; Operetta Chorus 4.

**Arras, Beth:** Homeroom Chapel 2,4; Office Helper 4; Senior Adviser 4; Homeroom Officer 2; Prom Committee 3; Junior Ring Committee 3; Talent Day 2; Teentattler 2,3,4; National Merit Scholarship 3; Senior Scholarship Club 4; Future Nurses 2,3,4; Science Club 4; Thespians 2,3,4; Tri-Hi-Y 2,3,4, Sgt.-at-Arms 2,3,4; GAA 2,3,4; Carolers 4; Choir 2,3,4; Operetta Chorus 4.

**Arras, Dave:** Homeroom Officer 3,4, Vice-President 3,4; National Merit Scholarship 4; Senior Scholarship Club 4; Biology Club 2; Chemistry Club 3; Future Engineers 2,3; Science Club 4; Bowling 3,4; Football 2,3,4; Homeroom Basketball 2,3,4; Track 2,3.

**Audenaert, Mary (Hildebrand):** Homeroom Chapel 2; GAA 2,3; Tri-Hi-Y 3; Orchestra 2,3; Band 2,3.

**Augsburger, John:** Concessions Helper 2; VIC Club 4; Homeroom Basketball 3.

**August, Alan:** Scholarship Team 2; National Merit Scholarship 2; Homeroom Basketball 2,3,4.

**Babcock, Pat:** Homeroom Officer 2; Homeroom Chapel 2; Office Helper 4; Senior Adviser 4; Talent Day 2; Science Day 2; Trojan Yearbook 4, Assistant Business Manager 4; FBLA 4; Junior Commercial Club 3, Vice-President 3; Tri-Hi-Y 2,3,4; GAA 2,3,4; Intramurals 2,3,4; Choir 2,3,4; Operetta Chorus 4.

**Bahlman, Steve:** Homeroom Chapel 2,4; Social Committee 4; Talent Day 2,3,4; National Merit Scholarship 3; Senior Scholarship Club 4; Math Club 2; Dance Band 2,3,4; District State Playoffs 2,3,4; Operetta Orchestra 2,3,4; Band 2,3,4, Vice-President 4; Orchestra 2,3,4.

**Baker, Larry:** Homeroom Officer 4; Red Cross 4; Homeroom Chapel 2; DECA Club 4; Bowling 4; Homeroom Basketball 2,3,4.

**Baker, Bob:** National Merit Scholarship 3; Homeroom Basketball 2,3,4.

**Baldwin, Roger:** Homeroom Officer 3; Secretary 4; Office Helper 4; Scholarship Team 2,3; National Merit Scholarship 3; Senior Scholarship 4; Hi-Y 4; Key Club 4; Homeroom Basketball 2,3,4; Operetta Orchestra 2,3,4; School Orchestra 2,3,4.

**Barlow, Mike:** National Merit Scholarship 3; Senior Scholarship Club 4; Chemistry Club 4.

**Bausman, Ed:** Homeroom Chapel 2; DECA Club 4; Historian 4; Industrial Arts Club 3; Bowling 3,4; Football 2; Homeroom Basketball 2,3.

**Bean, Mary Lee:** Homeroom Officer 2; Red Cross Representative 2; Homeroom Chapel 2,4; Senior Adviser 4; Science Days 2; National Merit Scholarship 3; Senior Scholarship Club 4; Biology Club 2; Chemistry Club 3,4; Future Nurses 2,3,4; Tri-Hi-Y 2,3,4; Carolers 4; Choir 2,3,4; Operetta Chorus 4; Betty Crocker "Homemaker of Tomorrow Contest" 4.

**Beck, Sally:** Bowling 4; GAA 2,3,4.

**Benjamin, Bill:** Camera Club 2; Bowling 2.

**Benton, Judy:** Corridor Host 2,3; FBLA 4; Junior Commercial Club 3; Bowling 3.

**Beverly, Jane:** Corridor Host 2,4; Homeroom Officer 2; Vice-President 2; Talent Day 2; FBLA 4; Tri-Hi-Y 2,4; Bowling 4; Choir 4; Operetta Chorus 4.

**Blackford, Nancy:** Senior Adviser 4; Special Chapel 4; Scholarship Team 2,3; National Merit Scholarship 3; Senior Scholarship Club 4; Biology 2; Devotional Club 2,3,4.

**Bond, Sharon:** Homeroom Chapel 4; Student Council 2,3; Talent Day 2; Trojan Yearbook 4; FNA 3,4; Junior Commercial Club 3; Tri-Hi-Y 3,4; Booster's Club 3; Bowling 3,4; GAA 2,3,4; Choir 3,4; Operetta Chorus 4.

**Bowman, Gary:** Homeroom Officer 2,3; Secretary 2; President 3; Homeroom Chapel 4; National Merit Scholarship 3; Junior Ring Committee 3; Senior Scholarship 4; Trojan Yearbook 4; Future Engineers 2,3; Treasurer 2,3; Science Club 4; Treasurer 4; Baseball 2,3,4; Basketball 2,3; Homeroom Basketball 4; School Band 2,3,4.

**Bowman, Mary:** Auditorium Helper 2,3,4; Corridor Host 2,3; Cafeteria Helper 2,3; Homeroom Chapel 4; Trojan Yearbook 4; DECA 2,3.

**Bowman, Patti:** Homeroom Chapel 4; Office Helper 4; Senior Adviser 4; Talent Day 4; Senior Scholarship Club 4; FNA 2,3,4; Tri-Hi-Y 2,3,4; Choir 3,4; Dance Band 4; District-State Playoffs 2,3,4; School Band 2,3,4; Operetta Chorus 4.

**Bowman, Robert:** Scholarship Team 2.

**Breitigan, Ross:** VIC Clubs 3,4; Homeroom Basketball 2,3,4.

**Bretz, Barbara Jean:** Office Helper 4; Trojan Yearbook 4; Devotional Club 3,4; Junior Commercial Club 3; Future Homemakers 2.

**Brown, Carroll:** Homeroom Officer 2; Vice President 2; Homeroom Chapel 3,4; Senior Adviser 4; Prom 3; Talent Day 2; Scholarship Team 3; Senior Scholarship Club 3; Trojan Yearbook 3; Biology Club 2; Chemistry Club 3; Math Club 2,3,4; Science Club 3,4; Tri-Hi-Y 2,3,4; Booster's Club 3; Bowling 3,4; GAA 2,3,4; District-State Playoffs 3,4; Operetta Orchestra 2,3,4; School Band 2,3,4; School Orchestra 2,3,4.

**Brown, Linda:** Office Helper 4; Senior Adviser 4; Science Day 2; Future Nurses 2,3; Future Teachers 2; Junior Commercial Club 3; Tri-Hi-Y 2,3,4; Carolers 4; Choir 2,3,4; Eisteddfod 2,3,4; Operetta Chorus 4.

**Browne, Erroll:** Class Officer 2; President 2; Homeroom Chapel 3,4; Junior Ring Committee 3; Homeroom Basketball 2,3.

# Senior Activities

**Brumley, Tom:** Homeroom Officer 4; Red Cross 4; Homeroom Chapel 3; Social Committee 4; Science Days 3; National Merit Scholarship 3; Senior Scholarship Club 4; Biology Club 2; Chemistry Club 3; Hi-Y 2,3,4; Math Club 2,3,4; Science Club 4; Bowling 4; Homeroom Basketball 2,3,4 District-State Playoffs 2,3,4; School Band 2,3,4.

**Bryan, Becky:** Corridor Host 4; Prom 3; Art Club 3; FTA 2,3,4; Tri-Hi-Y 2,3,4; Bowling 3.

**Buck, Bertha:** DECA 4; Junior Commercial Club 3; GAA 3,4.

**Buck, Deanna:** FBLA 4; Junior Commercial Club 3; GAA 2,3,4.

**Busick, Nancy:** Homeroom Officer 4; Secretary 4; Library Assistant 3; Future Nurses 2; Future Teachers 4; Library Club 3; Bowling 4; Chair 4; Corridor Host 4.

**Byrd, Gene:** Homeroom Officer 2,3,4; Red Cross 2; Vice President 3,4; Homeroom Chapel 3,4; Prom 3; Trojan Yearbook 4; Chemistry Club 3; Hi-Y 2,3,4; World Service 3; Sergeant at Arms 4; Key Club 4; Bowling 3,4; Football 2,3,4, Co-Captain 4; Homeroom Basketball 2,3,4; Intramurals 2,3,4; Physical Training Club 4; Track 2,3,4.

**Cain, John:** Projectionists 2,3,4; Chemistry Club 3; Hi-Y 2,3; Key Club 4; Football 2; Carolers 4; Choir 2,3,4; Operetta Chorus 3,4.

**Campbell, Carol:** Prom 3; Senior Scholarship Club 4; Chemistry Club 4; FNA 3,4; Junior Commercial Club 3; Booster's Club 3; Bowling 4; GAA 2,3,4; Intramurals 2; Choir 2,3,4; Operetta Chorus 4.

**Canterbury, Myrtle:** Homeroom Chapel 3,4; Office Helper 4; Senior Adviser 4; Special Chapel 4; Scholarship Team 3; Devotional Club 2,3,4; School Orchestra 2.

**Chapa, Elida:** Office Helper 4; Senior Adviser 4; Scholarship Team 2,3; Junior Commercial Club 3.

**Child, Jim:** Homeroom Officer 3,4, Secretary 3, President 4; Homeroom Chapel 3,4; Prom 3; Scholarship Team 3; Special Chapels 4; Senior Scholarship Club 4; Trojan Yearbook 4, Business Manager 4; Chemistry Club 3, Treasurer 3; Future Engineers 2,3; Hi-Y 4; Youth and Gavernment Representative 4; Football 2,3; Homeroom Basketball 2,3,4; Track 2,3; World Affairs Institute 4.

**Clark, Dave:** Homeroom Chapel 2; Special Chapels 4; Devotional Club 2,3,4; Homeroom Basketball 3,4.

**Clark, Ron:** National Merit Scholarship 3; Senior Scholarship Club 4; Devotional Club 3; Math Club 3; Football 4; Homeroom Basketball 3,4.

**Cobb, Craig:** Homeroom Officer 2; Red Cross Representative 2; Homeroom Chapel 2,4; National Merit Scholarship 3; Senior Scholarship Club 4; Chemistry Club 3; Future Engineers 2,3; Math Club 2,3.

**Cobb, Jo Ann:** Homeroom Chapel 2,4; Scholarship Team 2; National Merit Scholarship 3; Senior Scholarship Club 4; Math Club 2,3,4; GAA 2,3,4; Intramurals 2.

**Colburn, Russ:** Concessions Helper 1; VIC Club 2; Football 1.

**Collins, Loretta:** Office Helper 4; FBLA 4; FTA 4; Junior Commercial Club 3.

**Comer, Philip:** Prom 3; Special Chapels 4; Trojan Yearbook 4; Future Engineers 2,3; Key Club 4; Bowling 3; Homeroom Basketball 2,3,4; Intramurals 2,3; Football Manager 2,3.

**Connally, Michael:** Baseball 2; Bowling 2; Football 2,3; Homeroom Basketball 2,3,4; Intramurals 2,3; Choir 2; School Band 2.

**Cooper, Elva:** Corridor Host 2,3,4; Homeroom Chapel 3,4; Devotional Club 2,3,4; Booster's Club 3; GAA 2,3; Intramurals 2,3.

**Coppler, Gary:** School Band 2,3,4.

**Corbin, Rita:** Homeroom Officer 3; Vice President 3; Homeroom Chapel 2,3,4; Office Helper 4; Senior Adviser 4; Student Council 4; Prom 3; Social Committees 3; Talent Day 4; Scholarship Team 3; Senior Scholarship Club 4; Trojan Yearbook 4; Treasurer; Chemistry Club 3; FTA 2; Math Club 2,3,4; Science Club 4; Booster's Club 2; Intramurals 3; Choir 2,3.

**Cowles, David:** Homeroom Chapel 2; Office Helper 4; Senior Scholarship Club 4; Homeroom Basketball 3,4.

**Crabiel, Carl:** Homeroom Officer 2,3, Vice President 2, President 3; Homeroom Chapel 4; Office Helper 4; Stage Crew 3; Prom 3; Special Chapels 4; Talent Day 4; Senior Scholarship Club 4; Trojan Yearbook 4; Boys' State 3; Future Engineers 2,3, Secretary 3; Hi-Y 2,3,4, President 4; Bowling 4; Football 2,4; Homeroom Basketball 3; Choir 4; Operetta Chorus 4.

**Cramer, Joe:** Student Council 3,4; Prom 3; Senior Scholarship Club 4; Chemistry Club 3; Future Engineers 2; Hi-Y 2,3,4, Vice President 3; Bowling 4; Homeroom Basketball 2,3,4.

**Cramer, Susan:** Homeroom Officer 2, Secretary; Homeroom Chapel 2,4; Social Committees 4; Junior Commercial Club 3; Tri-Hi-Y 3,4; GAA 3,4; Choir 3,4; Operetta Chorus 4; School Band 2.

**Crohen, Mike:** Homeroom Officer 2, President; Homeroom Chapel 2; Prom 3; Senior Scholarship Club 4; Blue and Gold Newspaper 2,3,4, Sports Editor 3,4; Math Club 2,3, Vice President 2; Bowling 2; Homeroom Basketball 2,3,4; Choir 3; Operetta Chorus 3.

**Crossan, Mary:** Library Assistant 4; National Merit Scholarship 3; Senior Scholarship Club 4; Trojan Yearbook 4; Future Nurses 2; FTA 3,4; Math Club 4; Tri-Hi-Y 3,4; Booster's Club 3; Bowling 3; GAA 2,3; Choir 2,3,4; Operetta Chorus 4; Homeroom Chapel 2,3,4; Office Helper 4.

**Crouch, Judy:** DECA 4.

**Custer, Bill:** Homeroom Chapel 4; Prom 3; Talent Day 3,4; Hi-Y 4; Bowling 2,3; Homeroom Basketball 2,3,4; Dance Band 3,4; District-State Playoffs 2,3,4; School Band 2,3,4.

**Darst, Giles:** Homeroom Officer 4, Vice President; Social Committees 4, Chairman; National Merit Scholarship 3; Senior Scholarship Club 4; Science Club 4; Bowling 4; Homeroom Basketball 3; Track 3.

**Davis, Carole:** Homeroom Chapel 2,3,4; Office Helper 4; Senior Adviser 4; Scholarship Team 3; National Merit Scholarship 3; Senior Scholarship Club 4; Trojan Yearbook 4; Chemistry Club 3; FTA 2,3,4; Tri-Hi-Y 2,3,4, Secretary 3,4; GAA 2,3; Choir 2,3,4; Operetta Chorus 4; Auditorium Helper 2,3; World Affairs Institute 4.

**Davis, Hugh:** Homeroom Officer 2, Vice President; Student Council 3; Scholarship Team 3; National Merit Scholarship 3; Senior Scholarship Club 4; Biology Club 2; Chemistry Club 3; Hi-Y 4; Math Club 2,3; Basketball 2,3,4; Track 3.

**Davis, Ken:** Homeroom Chapel 2; Student Council 2; Social Committees 4; Talent Day 2; Scholarship Team 3; National Merit Scholarship 3; Senior Scholarship Club 4; Trojan Yearbook 4, Editor; Biology Club 2, Vice President; Chemistry Club 3; Hi-Y 4; Math Club 2,3,4, Secretary-Treasurer 2, Secretary 4; Science Club 3,4; Bowling 3,4; Golf 2,3,4; Homeroom Basketball 3,4; World Affairs Institute 4.

**Davis, Robert**

**Deppen, Doug:** Homeroom Officer 3, Vice President; Homeroom Chapel 2,3,4; Junior Class Play 3; Thespian Plays 2,3; Scholarship Team 2; National Merit Scholarship 3; Senior Scholarship Club 4; Chemistry Club 3; Math Club 2,3,4, President 4; Science Club 4; Thespians 2,3,4; Carolers 4; Choir 3,4; Eisteddfod 4; Operetta Cast 3,4; School Band 2,3,4.

# Senior Activities

**Deter, Jim:** Industrial Arts Club 3,4.

**Dicke, Sallie:** Homeroam Chapel 2,4; Seniar Adviser 4; Pram 3; Talent Day 2; Science Day 3; Schalarship Team 3,4; Natianal Merit Schalarship 3; Senior Schalarship Club 4; Trojan Yearbook 4, Capy Editar; Biology Club 2,3; Chemistry Club 3; Thespians 3,4, Recarding Secretary 4; Tri-Hi-Y 2,3,4; Warld Service Representative 3,4; Baaster's Club 3; Bawling 3,4; GAA 3,4; Intramurals 4; Caralers 4; Choir 2,3,4; Eisteddfad 2,3,4; Operetta Chorus 4; Naturalists 4, Treasurer; Tri-Hi-Y and Hi-Y President of Cauncil; Yauth and Gavernment Delegate 3,4; GAA Basketball Team 4; Office Helper 4; Warld Affairs Institute 4.

**Dimling, Bob:** Hameroom Officer 3, President; Homeraom Chapel 3; Prom 3; Science Days 3; National Merit Schalarship 3; Senior Scholarship Club 4; Trajan Yearbook 4, Sales Manager; Boys' State Representative 3; Biology Club 2; Chemistry Club 3; Hi-Y 2,3,4, Chaplain 3, Parliamentarian 4; Yauth and Government Delegate 4; Math Club 2,3,4; Science Club 3,4; Homeroom Basketball 3,4; Tennis 2,3,4; Warld Affairs Institute 4; Special Chapels 4.

**Doebel, Robert:** Homeraam Officer 2, President; Hameroom Chapel 4; Office Helper 2; Juniar Class Play 3; Social Committees 3; National Merit Scholarship 3; Seniar Schalarship Club 4; Bialagy Club 2; Chemistry Club 3; Hi-Y 2,3,4, Secretary 2, Parliamentarian 3; Key Club 4, President; Math Club 2,3; Science Club 3; Thespians 2,3,4; Homeraom Basketball 2,3,4; Track 3.

**Donaldson, Robert:** Hameroam Officer 2,3,4; Red Cross 2, Secretary 3,4; Prom 3; Baseball 2,3,4; Bowling 4; Homeroom Basketball 2,3,4.

**Donnell, Ann:** Homeroam Officer 2,3, Secretary 2, Treasurer 3; Homeraom Chapel 3,4; Office Helper 4; Seniar Adviser 4; Pram 3; Queen and Court 4; Social Committees 4; Talent Day 2; Thespians 2,3,4, Carresponding Secretary 4; Thespian Plays 2; Science Day 2; Math Club 2,3,4; Schalarship Team 3,4; Natianal Merit Schalarship 3; Senior Scholarship Club 4; Trajan Yearbook 4, Assistant Editar; Tri-Hi-Y 2,3,4, Scribe 2, Histarian 3; Bowling 4; GAA 3,4; Intramurals 4; Caralers 4; Choir 2,3,4; Eisteddfad 4; Operetta Charus 3,4; Naturalists 3,4, Secretary 4; GAA Basketball Team 4.

**Dorman, Mary Jo:** Bawling 4; GAA 3,4.

**Doyen, Gaye:** Homeroom Chapel 3; Scholarship Team 2,3; Natianal Merit Scholarship 3; Senior Scholarship Club 4; Art Club 4; Devotional Club 4; FTA 2,3,4; Tri-Hi-Y 2,3,4; Carolers 4; Chair 2,3,4; Operetta Chorus 4.

**Dyer, Marsha:** Homeroom Chapel 2; Scholarship Team 2,3.

**Eisel, Robert:** DECA 3; Baseball 2,3.

**Eisenbach, Joan:** Carridar Hast 2; Hameraom Chapel 4; Office Helper 4; Seniar Adviser 4; National Merit Scholarship 3; Senior Schalarship Club 4; Trojan Yearbook 4; FTA 2,3,4; Tri-Hi-Y 2,3,4, Chaplain; Booster's Club 3; GAA 2,3,4; Choir 3,4; Operetta Charus 4.

**Elsea, Jinnie:** Senior Adviser 4; Pram 3; Scholarship Team 2; Natianal Merit Scholarship 3; Senior Schalarship Club 4; Bialagy Club 2; Chemistry Club 3; FTA 2,3,4, Secretary 3; Tri-Hi-Y 2,3,4, Scribe 3; Booster's Club 3; Bawling 4; GAA 2,3,4; Caralers 4; Chair 2,3,4; Operetta Charus 4; Naturalists 3.

**Elsea, Linda:** GAA 2,3,4; FTA 2,3; Bowling 3,4.

**Ervin, Harold**

**Evans, Paul:** Pram 3; Talent Day 2,3; Biology Club 2; Chemistry Club 3; Hi-Y 2,3,4; Science Club 4; Bowling 3,4; Chair 4; Schaal Band 2,3,4.

**Felch, William:** Talent Day 3; Science Day 4; Schalarship Team 2,3,4; Senior Schalarship Club 4; Chemistry Club 3; Future Engineers 3,4; Math Club 2,3,4.

**Fenimore, Bob:** Concessians Helper 3,4; Stage Crew 3; Hi-Y 2; VIC 2,3,4; Bowling 4.

**Fenimore, Charles:** Auditarium Helper 3,4; Cafeteria Helper 2; Cancessians Helper 2; Homeroam Officer 4, President; Homeroam Chapel 4; Stage Crew 3,4; VIC 3,4; Faatball 3,4; Hameraam Basketball 4; Track 2.

**Fetter, Betty:** Talent Day 3; DECA 4; Caralers 4; Chair 2,3,4; Operetta Charus 4.

**Fisher, Tom:** Hameraam Chapel 3; Math Club 3,4; Science Club 3,4; Hameraom Basketball 4; Chair 2,3,4; Operetta Cast 4; Operetta Chorus 3.

**Fleck, Marilyn:** Hameroam Chapel 4; Office Helper 4; Seniar Adviser 4; Pram 3; Trajan Yearbaak 4; Future Nurses 3; Junior Commercial Club 3; Bawling 4; GAA 3,4; Chair 3,4.

**Fletcher, Joretta:** FBLA 3,4; GAA 3,4; Schaal Band 3,4; Bawling 4.

**Foltz, Nancy:** Future Hamemakers 2,3,4.

**Foltz, Vicky:** Homeroam Chapel 4; Seniar Scholarship Club 4; Trojan Yearbaak 4; Chemistry Club 4; FTA 2,3; Tri-Hi-Y 3,4; Baaster's Club 3; Bawling 4; GAA 2,3; Caralers 4; Choir 3,4; District-State Playaffs 4; Eisteddfad 4; Operetta Chorus 4; Operetta Orchestra 2,3; Schaal Orchestra 2,3,4.

**Fredrick, Mary Ann:** Hameroam Officer 2, Vice President; Homeraom Chapel 4; Office Helper 4; Senior Adviser 4; Student Cauncil 4; Juniar Class Play 3; Talent Day 2; Science Day 2; Scholarship Team 2; Natianal Merit Schalarship 3; Senior Schalarship Club 4; Naturalists 3,4; Math Club 2,3,4; Thespians 2,3,4; Tri-Hi-Y 2,3,4; Baaster's Club 3; Carolers 4; Chair 2,3,4; Dance Band 3,4; District-State Playaffs 3,4; Eisteddfad 4; Operetta Orchestra 3; School Band 3,4; Schaal Orchestra 3,4; Operetta 4, Pianist.

**Gallant, Jerry:** Office Helper 4; Hameroam Basketball 2,3,4; Intramurals 2,3,4; Choir 2,3,4; Operetta Chorus 3,4.

**Garcia, Bob:** Class Officer 3, Vice President; Hameraam Officer 2,3,4, President; Homeroam Chapel 4; Office Helper 3; Prom 3; Schalarship Team 3; Seniar Schalarship Club 4; FTA 2,3,4; Key Club 4, Vice President; Track 3.

**Gary, Sandra:** Corridar Host 3; Homeroom Chapel 4; Office Helper 4; Senior Adviser 4; Future Nurses 3; FTA 4.

**Gideon, Lesley:** Homeroom Chapel 4; Library Assistant 4; Senior Adviser 4; Talent Day 3,4; Trajan Yearbaak 4; FBLA 4; FTA 2,3,4; Junior Commercial Club 3; Bawling 4.

**George, Donald:** Concessians Helper 2,3,4; VIC 2,3,4, Sergeant-at-Arms 2,3,4.

**Gilts, Jim:** Hameraam Chapel 4; Talent Day 4; FTA 2,3,4; Dance Band 4; District-State Playaffs 2,3,4; Operetta Orchestra 3,4; School Band 2,3,4; School Orchestra 2,3,4.

**Goddard, Josephine:** Special Chapels 4; Art Club 3; Devational Club 2,3,4.

**Gohlke, Cathie:** Homeroom Chapel 4; Office Helper 4; Seniar Adviser 4; Trajan Yearbaak 4; FBLA 4; FTA 2,4; Junior Commercial Club 3; Tri-Hi-Y 3,4, Histarian 4; Bawling 4; Chair 2,3,4; Caralers 4; Operetta Charus 4.

# Senior Activities

**Goodart, Georgeann:** Corridor Host 3; Trojon Yeorbook 4; FTA 4; Junior Commercial Club 3; Bowling 4; GAA 2,3,4.

**Gran, Diane:** Homeroom Chapel 4; Talent Day 3; Trojan Yeorbook 4; Art Club 4; FTA 2,3,4; Junior Commercial Club 3.

**Griffin, Ronnie:** Homeroom Officer 2, Treasurer; National Merit Scholarship 3; Carolers 3,4; Choir 2,3,4; Operetta Chorus 3,4; Eisteddfod 3,4.

**Guilford, Judy:** Homeroom Officer 3, Vice President; Homeroom Chapel 4; Library Assistant 2,3,4; Office Helper 4; Senior Adviser 4; Prom 3; Social Committees 2,3; Tolent Doy 2; Scholarship Team 2; Senior Scholarship Club 4; Trojon Yearbook 4; Chemistry Club 3; FTA 2,3,4; Library Club 2,3,4, Vice President 3; Tri-Hi-Y 2,3,4, Treasurer 2; Booster's Club 3; Bowling 3,4; GAA 2,3,4; Intramurals 2,3,4; Choir 2,3,4; Operetta Chorus 4.

**Haley, Robert:** VIC Clubs 3,4.

**Halkyard, Gail:** Class Officer 3, Secretary; Homeroom Officer 2,3, Secretary 2, Red Cross Representative 3; Homeroom Chapel 4; Social Committees 4; Talent Doy 2; Senior Scholarship Club 4; Office Helper 4; Senior Adviser 4; Prom 3; Queen 4; Biology Club 2; Chemistry Club 3; Math Club 2,3,4, Secretary 4; Tri-Hi-Y 2,3,4; Booster's Club 2,3,4, Secretary-Treasurer 3, President 4; Intramurals 4; Carolers 4; Choir 2,3,4; Operetta Cast 4.

**Hammond, David:** Student Council 2; Homeroom Officer, Secretary 4; Tolent Doy 2,3,4; Science Day 2,3,4; Scholarship Team 2,3; Math Club 2,4; Science Club 2,3,4, President 4; Dance Band 3,4; District-State Playoffs 3; Operetta Orchestra 2,3,4; School Band 2,3,4; School Orchestra 2,3,4.

**Harlett, Kathy:** Homeroom Officer 4, Treasurer; Senior Adviser 4; Future Nurses 2,3,4; GAA 3,4; Choir 2,4; Operetta Chorus 4.

**Hartman, Ruth Ann:** Corridor Host 4; DECA 4, Secretary; GAA 2.

**Harvitt, Kerwin:** Cafeteria Helper 4; Industrial Arts Club 4; Homeroom Basketball 3,4.

**Hathaway, Barbara:** Scholarship Team 3; Trojon Yearbook 4; Future Nurses 2,3,4; Tri-Hi-Y 2,3,4; GAA 3,4; Intramurals 3,4; Operetta Orchestra 2,3,4; School Band 2,3,4; School Orchestra 2,3,4.

**Hege, Jack:** Homeroom Chapel 3,4; Senior Scholarship Club 4; Key Club 4; Science Club 4; Football 3; Swimming 3,4.

**Heinselman, Nancy:** Future Homemakers 3; Library Assistant 3; Prom 3; Office Helper 4; Art Club 3; Biology Club 3; GAA 3.

**Hernandez, Eva:** Class Officer 4, Secretary; Homeroom Officer 4, Vice President; Prom 3; Homeroom Chapel 3; Office Helper 4; Senior Adviser 4; Science Doys 2,3; Scholarship Team 2,3,4; Senior Scholarship Club 4; Biology Club 2; Naturalists 3,4; GAA 3,4.

**Hickle, Chuck:** Basketball 2,3,4; Football 2,3,4, Captain 4.

**Highsmith, Dick:** Class Officer 4, President; Homeroom Officer 4, President; Homeroom Chapel 2,3,4; Prom 3; Senior Scholorship Club 4; Baseball 2,3,4; Bowling 3,4; Football 2,3,4; Homeroom Basketball 2,3,4; Junior Ring Committee 3.

**Higley, Sandra:** Homeroom Officer 2,3,4, Red Cross Representative 2,3,4; Homeroom Chapel 2; Office Helper 4; Senior Adviser 4; Prom 3; Senior Scholarship Club 4; Trojan Yearbook 4; Future Nurses 2,3,4, Treasurer 3; Tri-Hi-Y 2,3,4, Treasurer 4; Bowling 4; GAA 2,3,4; Intramurals 3,4; Carolers 4; Choir 2,3,4; Operetta Chorus 4.

**Hilty, Judy:** Homeroom Chapel 3; Senior Scholorship Club 4; Devotional Club 4; Future Nurses 2; Junior Commercial Club 3; Prom 3.

**Hilty, Tom:** Student Council 4; Prom 3; Key Club 4; Bowling 3,4; Football 2,3; Homeroom Bosketboll 2,3,4; Choir 2,3,4; Operetta Chorus 3,4.

**Hink, Bob:** Senior Scholarship Club 4; Trojon Yeorbook 4; Baseboll 2,3,4; Basketball 2,3; Homeroom Basketball 4; Intromurols 4; Carolers 3,4; Choir 2,3,4; Eisteddfod 4; Operetto Chorus 3,4.

**Hite, Barbara:** Homeroom Chapel 2,3,4; Senior Adviser 4; Student Council 2,3,4; Junior Closs Ploy 3; Scholorship Teom 2; Notional Merit Scholarship 4; Senior Scholarship Club 4; Girls' Stote 3; FTA 2,3,4, Vice President 4; Tri-Hi-Y 2,3,4; Carolers 3,4; Choir 2,3,4; District-State Ployoffs 2,3,4; Eisteddfod 2,3,4; Operetta Cast 4; Operetta Orchestra 2,3; School Band 2,3,4; School Orchestra 2,3,4.

**Hoff, Linda:** Homeroom Chapel 2,3,4; Senior Adviser 4; Junior Closs Ploy 3; Prom 3; Sociol Committees 2,3,4; Tolent Day 4; Senior Scholarship Club 4; Tri-Hi-Y 2,3,4, Vice President 2,3; Bowling 4; GAA 2,3,4; District-State Ployoffs 4; Operetta Orchestra 3,4; School Band 2,3,4; School Orchestra 3,4.

**Hoffman, Larry:** Homeroom Chapel 3,4; Senior Scholorship Club 4; Chemistry Club 3; Future Engineers 2; Math Club 4; Homeroom Basketball 2,3,4; Intramurals 2,3,4; Donce Bond 3; School Band 2,3.

**Hosler, Kettie Sue:** Homeroom Chapel 2,4; Senior Adviser 4; Notionol Merit Scholarship 3; Senior Scholorship Club 4; Trojon Yearbook 4; FBLA 4; Future Nurses 2,3; Tri-Hi-Y 2,3,4; Choir 2,3,4; Operetta Chorus 4.

**Householder, Ruth Ann:** Homeroom Chapel 4; FBLA 4; Junior Commercial Club 3; Booster's Club 3; Carolers 4; Choir 2,3,4; Operetta Chorus 4.

**Huffman, Karen:** Corridor Host 2,3; Homeroom Officer 2,3,4, Secretory-Treosurer 2,3,4; Homeroom Chopel 2,4; Office Helper 4; Senior Adviser 4; Prom 3; Talent Doy 4; Notionol Merit Scholorship 3; Senior Scholarship Club 4; Future Nurses 2,3,4, President 3; Junior Commercial Club 3; Tri-Hi-Y 2,3,4; Bowling 4; GAA 2,3,4; Intramurals 3,4; Donce Bond 3; District-State Playoffs 2,3,4; Operetta Orchestra 3,4; School Bond 2,3,4; School Orchestra 3,4.

**Hutson, Steve:** Homeroom Chapel 2,4; Future Engineers 2; Key Club 4; Bowling 4; Homeroom Basketboll 2,3,4; Intromurals 2,3,4; Trock 4; School Bond 2,3,4.

**Iliff, Paul:** Stage Crew 2,3,4; VIC Clubs 3,4, Secretary, Football 2; Homeroom Bosketboll 2,3,4.

**Jeffery, Michael:** Concessions Helper 2,3,4; Stage Crew 3; VIC Clubs 3,4.

**Johnston, David:** Cafeterio Helper 2,3,4; Homeroom Chapel 2; DECA 4; Homeroom Basketball 4.

**Johnston, John**

**Johnston, Lois:** Corridor Host 3; Homeroom Chapel 2,3,4; Devotional Club 3; Tri-Hi-Y 2,3,4; Eisteddfod 3; School Bond 2,3,4.

**Jones, Philip:** Homeroom Officer 2,3, President 2,3; Homeroom Chapel 2,3; National Merit Scholarship 3; Senior Scholarship Club 4; Football 2; Homeroom Basketball 2,3,4; Choir 2,3; Operetta Chorus 3.

**Jones, Sue:** Homeroom Officer 2,3, Vice President; Homeroom Chapel 2; Senior Adviser 4; Junior Class Play 3; Queen and Court 4; Talent Day 2; Thespian Plays 2; Scholorship Team 2; Senior Scholarship Club 4; Trojan Yearbook 4; Chemistry Club 3; Future Nurses 2; Choir 2,3,4; Thespions 2,3,4; Tri-Hi-Y 2,3,4; Booster's Club 3; Bowling 4; GAA 2,3,4; Carolers 4; Operetto Chorus 4; Eisteddfod 4.

**Kelley, Tom:** Homeroom Chapel 4; Talent Doy 2,3,4; National Merit Scholarship 3; Blue and Gold Newspaper 2; Carolers 3,4; Choir 2,3,4; Eisteddfod 3,4; Operetta Cast 4.

**Kelly, Joyce:** Homeroom Chapel 3; Tolent Doy 4; Senior Scholarship Club 4; Future Nurses 2,3,4; Tri-Hi-Y 2,3,4; Donce Band 3,4; District-State Playoffs 2,3,4; Operetto Orchestra 3,4; School Band 2,3,4; School Orchestra 3,4.

# Senior Activities

**Kelly, Sid:** VIC Clubs 3,4, Secretary 3,4.

**Ketner, Jerry:** Senior Scholarship Club 4; Homeroom Basketball 4.

**Kinn, Don:** Senior Scholarship Club 4; Homeroom Basketball 4; Biology Club 2; Chemistry Club 3; Future Engineers 4; Moth Club 3,4; Science Club 4; Choir 2,3,4; Eisteddfod 3; Operetta Chorus 3,4.

**Kirkbride, Nancy:** Homeroom Officer 2,3, Secretary; Homeroom Chapel 2,3,4; Senior Adviser 4; Prom 3; Talent Day 2; Senior Scholarship Club 4; Biology Club 2; Chemistry Club 3; FTA 3,4; Tri-Hi-Y 2,3,4; Booster's Club 3; Bowling 3,4; GAA 2,3,4; School Band 2,3,4.

**Kirkwood, Bill:** Homeroom Officer 2, Vice President; Homeroom Chapel 3,4; Senior Scholarship Club 4; Trojan Yearbook 4; Chemistry Club 3; Future Engineers 2,3,4, President 4; Key Club 4; Science Club 4; Bowling 4; Homeroom Basketball 3,4; Swimming 4; Operetta Orchestra 2,3,4; School Orchestra 2,3,4.

**Klopp, Kit:** Homeroom Chapel 3; Future Engineers 2, Vice President; Football 2; Physical Training Club 4; Track 2.

**Knepper, Glenn:** Homeroom Chapel 3,4; Talent Day 2,3; Senior Scholarship Club 4; Blue and Gold Newspaper 2; Swimming 3,4; Tumbling 2; Dance Band 3,4; School Band 2,3,4; School Orchestra 2,3,4.

**Krabill, Sandra:** DECA 4; Tri-Hi-Y 2.

**Kramer, Carole:** Homeroom Officer 2,3, President; Homeroom Chapel 3,4; Senior Adviser 4; Prom 3; Social Committees 3; Teen-tattler 2,3,4; Senior Scholarship Club 4; Trojan Yearbook 4; Biology Club 2; Chemistry Club 3; FTA 3,4; Moth Club 2,3; Science Club 4; Thespians 3,4; Booster's Club 3; GAA 2,3,4; Choir 2,3,4; Operetta Chorus 4.

**Krauss, Leanna:** Corridor Host 3,4; Junior Commercial Club 3; GAA 3,4; Intramurals 2.

**Krout, Jane:** Prom 2,3; Talent Day 3; Art Club 3,4; Future Nurses 2; Booster's Club 3; Bowling 3; GAA 2,3,4.

**Kuss, Bob:** Homeroom Officer 3, Vice President.

**Ladeau, Janet:** Homeroom Officer 4, Red Cross Representative; Senior Adviser 4; Future Nurses 2; FTA 2; Operetta Orchestra 2,3,4; School Band 2,3,4; School Orchestra 2,3,4.

**Lahey, Tim:** Corridor Host 4; Homeroom Officer 2, Red Cross Representative; Prom 3; Senior Scholarship Club 4; DECA 4; Key Club 4; Bowling 3,4; Homeroom Basketball 2,3,4; Intramurals 2,3,4.

**Lambert, Judy:** Tri-Hi-Y 2.

**Lane, Charles:** Scholarship Team 2; Senior Scholarship Club 4; Future Engineers 3,4, Secretary-Treasurer 3; Key Club 4; Moth Club 3; Science Club 4; Homeroom Basketball 2,3,4; Physical Training Club 4; Track 2,3,4; School Band 2,3,4.

**Lawerence, Jean:** Homeroom Chapel 3,4; Office Helper 4; Senior Adviser 4; Scholarship Team 3,4; Senior Scholarship Club 4; FTA 2,3,4; Tri-Hi-Y 2,3,4; Choir 2,3,4; Operetta Chorus 4.

**Lear, Bob:** Scholarship Team 2; FTA 4; Bowling 4; Homeroom Basketball 2,3,4.

**Leary, Judy:** Corridor Host 2.

**Leckey, Mary Lou:** Homeroom Chapel 4; Prom 3; Talent Day 3; DECA 4; GAA 2,3,4; Choir 2,3.

**Lee, Bill:** Stage Crew 4; Basketball 2,3,4; Football 2,3; Track 2,3,4.

**Lohman, Dave:** Talent Day 3.

**Lavell, Robert:** Concession Helper 3,4; VIC Clubs 3,4; Delegate 4.

**Loveridge, Mike:** Homeroom Chapel 4; Senior Scholarship Club 4; Key Club 4; Bowling 3; Homeroom Basketball 4; Carolers 4; Choir 2,4; Operetta Cast 4; School Band 2,3,4.

**Luginbuhl, Jeanie:** Homeroom Chapel 3,4; Library Assistant 2,3; Senior Adviser 4; Talent Day 4; Senior Scholarship Club 4; Blue and Gold Newspaper 2,3,4; Feature Editor 4; Biology Club 2; Library Club 2,3; Treasurer 3; Tri-Hi-Y 2,3,4; Booster's Club 3; GAA 2,3,4; Choir 3,4; Operetta Chorus 4.

**McAlexander, Karen:** Cafeteria Helper 2; Homeroom Chapel 3,4; Office Helper 4; Scholarship Team 2; Senior Scholarship Club 4; FBLA 4; FHA 2,3; Junior Commercial Club 3; GAA 2,3,4.

**McBride, Paul:** Homeroom Chapel 3,4; Student Council 2,3,4; Sergeant at Arms 3; Queen's Court 4; Special Chapels 3,4; Scholarship Team 2,4; Senior Scholarship Club 4; Trojan Yearbook 4; Biology Club 2; Chemistry Club 3; Hi-Y 2,3,4, Secretary 3; Key Club 4; Moth Club 2, President 2; Science Club 4; Golf 2,3,4; Homeroom Basketball 2,3,4.

**McDuffie, Max:** Key Club 4.

**McGee, Barbara:** National Merit Scholarship 3; Senior Scholarship Club 4; FTA 2,3,4; Tri-Hi-Y 2,3,4; Booster's Club 3; GAA 2,3,4.

**McKinnis, Sue:** FBLA 4; FHA 2; Junior Commercial Club 3; Booster's Club 3; GAA 2,3,4.

**McMahon, Margie:** Homeroom Officer 2,3,4; Secretary 2,3,4; Homeroom Chapel 4; Office Helper 4; Senior Adviser 4; Junior Class Play 3; Prom 3; Queen's Court 4; Social Committees 3; Talent Day 2,3; Thespian Plays 2; Thespians 2,3,4, Vice President 4; Tri-Hi-Y 2,3,4, Treasurer 3; Bowling 4; Cheerleader 4; GAA 2,3; Choir 2,3,4; Operetta Cast 2,3,4.

**McNamara, Harry:** Homeroom Chapel 4; Senior Scholarship Club 4; Golf 2,3; Intramurals 2,3,4; School Band 2,3.

**McRill, Kathy:** Library Assistant 3; FBLA 2,3; FHA 2,3; GAA 2,3,4.

**Marvin, Lynda:** FBLA 3; Junior Commercial Club 2; Tri-Hi-Y 2,3,4.

**Meagley, Margie:** Homeroom Chapel 2; FBLA 4; Junior Commercial Club 3; Booster's Club 3; GAA 2,3,4; Choir 4; Future Homemakers 2.

**Miles, Frank:** VIC 2,3.

**Miles, Helen:** FBLA 2,3; Bowling 3,4; GAA 2,3,4.

**Miles, Max:** Bowling 4; Football 2,3,4.

**Miller, Rosalyn:** Homeroom Chapel 4; Library Assistant 3; Talent Day 2; FNA 4; Junior Commercial Club 3; Library Club 3; Tri-Hi-Y 3; GAA 3,4; Choir 4.

**Mitchell, Mary Lou:** Homeroom Chapel 4; Senior Scholarship 4; Thespians 4; Tri-Hi-Y 4.

**Moore, Terry:** Homeroom Officer 2,3; Red Cross Representative 3; Homeroom Chapel 4; Office Helper 3; Senior Scholarship 4; Trojan Yearbook 4, Advertising Manager 4; Key Club 4; Basketball 3; Bowling 3; Intramurals 4.

**Morgan, Gareth:** Homeroom Officer 4; Hi-Y 3,4; Golf 2,3,4; Tumbling 4.

**Moss, John:** Red Cross Representative 3,4; Student Council 3,4, President 4; Special Chapel 3; Senior Scholarship 4; Trojan Yearbook 4; Hi-Y 2,3,4; Secretary 4; Intramurals 2,3,4.

**Napoliello, Mike:** Industrial Arts Club 4, Secretary 4; Key Club 4; Football 4; Intramurals 4.

# Senior Activities

**Nash, Kent:** Class Officer 2, Secretary 2; Homeroom Officer 3, President 3; Projectionist 3,4, Vice President 4; Social Committee 2; Talent Day 2,3,4, MC 3,4; Senior Scholarship 4; Trojan Yearbook 4; Chemistry Club 3, Vice-President 3; Hi-Y 2,3,4, Vice-President 3; Basketball 2,3; Bowling 4; Homeroom Basketball 4; Physical Training Club 4; Track 2,3,4; District-State Playoffs 3,4; Operetta Orchestra 2,3,4; Band 4; Orchestra 2,3,4.

**Neeley, David:** Cafeteria Helper 2,3,4; Projectionist 2; Prom 3; DECA 4; Bowling 4.

**Nesler, Judy:** Talent Day 2; National Merit Scholarship 3; FBLA 4; Junior Commercial Club 3; GAA 2,3,4; Choir 4.

**Neumann, Judy:** Corridor Host 2,3,4; Library Assistant 2; Prom 3; FTA 2,3; Library Club 2; Tri-Hi-Y 2,3,4; GAA 2,3.

**Nickas, Marcella:** National Merit Scholarship 3; Senior Scholarship 4; FTA 2,3,4.

**Noerager, Jere:** Concessions Helper 3,4; Homeroom Officer 3, Vice-President 3; Chapel 4; Social Committee 4; National Merit Scholarship 3; Senior Scholarship 4; FEA 4; Math Club 3,4; Golf 3,4; Homeroom Basketball 2,3,4.

**Nusbaum, Duane:** Homeroom Officer 2, Vice President 2; Stage Crew 3; VIC 4, Vice President 4; Homeroom Basketball 3.

**Oman, Larry:** Homeroom Chapel 4; Office Helper 4; Student Council 2; Prom 3; Social Committee 3; Senior Scholarship Club 4; Trojan Yearbook 4; Biology Club 2; Hi-Y 2,3,4, Treasurer 2, President 3, World Service 4; Science Club 4; Baseball 2,3; Homeroom Basketball 2,3,4; Intramurals 4; Special Chapel 4.

**Orwick, Frances:** Library Assistant 2; Talent Day 3; FBLA 4; Junior Commercial Club 3; Library Club 2; Boosters' Club 3; Carolers 4; Chair 2,3,4; Eisteddfod 3,4; Operetta Chorus 4.

**Pahl, Mary:** Homeroom Officer, Red Cross Representative 3; Office Helper 4; Senior Adviser 4; Homeroom Chapel 4; Prom 3; Senior Scholarship Club 4; Trojan Yearbook 4; FNA 4; Junior Commercial Club 3; Boosters' Club 3; GAA 3,4; Choir 3,4; Operetta Chorus 4.

**Parker, Joan:** Homeroom Chapel 4; Junior Commercial Club 3; FHA 2; FBLA 4; FTA 2; School Band 2,3,4, Assistant Line Sergeant.

**Paule, James:** Homeroom Officer 2, Secretary 2; Prom 3; Senior Scholarship Club 4; Key Club 4; Homeroom Basketball 2,4.

**Paxton, Jerry**

**Peart, Benny:** Homeroom Chapel 4; Senior Scholorship 4; Devotional Club 2,3,4; District-State Playoffs 3; School Band 2,3,4.

**Pegg, Judy:** Homeroom Chapel 3,4; Office Helper 4; Senior Adviser 4; Junior Class Play 3; Senior Scholorship Club 4; Trojan Yearbook 4; FTA 2,3; Tri-Hi-Y 2,3,4; GAA 2,3,4; Choir 2,3,4; Operetto Chorus 3,4; Senior Closs Play 4.

**Pegg, Mike:** Industriol Arts Club 2,3, President 2,3; Football 2,3,4; Trock 2,3; Intromurals 2,3,4.

**Phillis, Margaret:** Corridor Host 2; Homeroom Chapel 4; Trojan Yearbook 4; FBLA 4; FTA 3,4; Junior Commercial Club 3; Tri-Hi-Y 2,3,4; GAA 2,3,4.

**Pilcher, Joan:** Homeroom Officer 2,3,4, President 2, Vice President 3, President 4; Office Helper 4; Senior Adviser 4; Scholarship Team 2; FBLA 4, Treasurer 4; FTA 4; Junior Commercial Club 3, Secretary 3.

**Pirschel, Mike:** Homeroom Officer 2,4, Secretory 2,4; Office Helper 4; Student Council 2; Nationol Merit Scholorship Club 3; Biology Club 2; Moth Club 2; Science Club 3; Baseboll 2,3,4; Bowling 4; Homeroom Bosketball 2,3,4.

**Porter, Marilyn:** Homeroom Chopel 3; Office Helper 4; Senior Adviser 4; FBLA 4, Vice-President 4; Junior Commercial Club 3; District-State Ployoffs 3,4; School Band 2,3,4, Assistont Line Sergeont.

**Powell, Jerry:** Homeroom Officer 4, Vice President 4; Homeroom Chapel 4; Senior Scholarship Club 4; Prom 3; FEA 3,4; Hi-Y 2,3,4; Math Club 2,3,4; Science Club 4, Vice President 4; Baseball 2,4; Bowling 3,4; Football 2,3,4; Homeroom Basketball 2,3,4; Intramurals 2,3,4; Track 3.

**Pressnell, Judy:** Homeroom Chapel 4; Library Assistant 2,3,4; Prom 3; Chemistry Club 3; FNA 3,4; FTA 2; Library Club 2,3; Boosters' Club.

**Pressnell, Sue:** Corridor Host 3; Homeroom Officer 4, Secretary 4; Trojon Yearbook 4; FBLA 4; FNA 4; Junior Commerciol Club 3; Tri-Hi-Y 2,3,4, Scribe 2,3,4; GAA 2,3,4; Choir 4.

**Price, Douglas:** Notional Merit Scholarship 3; Senior Scholarship Club 4; FEA 4; Hi-Y 3,4; Science Club 4; Footboll 2; Homeroom Basketball 2,4; Intramurals 2,4; Carolers 4; Choir 2,3,4; Operetta Chorus 3,4.

**Price, Robert**

**Prussing, Diane:** Homeroom Chapel 2; Library Assistant 2,3; Prom 3; Talent Day 3; Scholarship Team 2; DECA 4, President 4; Library Club 2,3; Booster's Club 3; Bowling 3; GAA 3,4.

**Rader, Chuck:** Prom 3; Homeroom Basketball 3; Track 2,3.

**Raudabaugh, Ned:** Homeroom Officer 2, Vice President 2; Homeroom Chapel 4; Senior Scholarship Club 4; Blue and Gold Newspaper 2,4; Hi-Y 2,3; Key Club 4, Secretary 4; Math Club 2,3; Science Club 3,4; Bowling 3,4; Football 3; Homeroom Basketball 4; Swimming 3; Red Cross 3,4; Trojan Staff 4, Photography Editor 4.

**Raughley, Lawrence:** Homeroom Chopel 4; Scholarship Team 3; National Merit Scholarship 3; Senior Scholarship Club 4; Chemistry Club 4; Math Club 4; Homeroom Basketball 3.

**Rench, Dick:** Prom 3; Talent Day 3; National Merit Scholarship 3; Senior Scholorship Club 4; Chemistry Club 3; School Band 2,3,4, Line Sergeant 4.

**Renz, Joe:** Concesions Helper 2; Homeroom Basketball 3; Intramurals 3.

**Rhea, Cynthia:** Homeroom Chapel 2,3; Prom 3; Science Days 2; Senior Scholarship 4; Trojan Yeorbook 4; FTA 2,3,4; Tri-Hi-Y 2,3,4; Booster's Club 3; Choir 2,3,4; Eisteddfod 4; Operetta Prompter.

**Ricketts, Marvin:** Closs Officer 2,3, Vice President 2, President 3; Baseball 3; Basketball 2,3; Bowling 3; Homeroom Bosketball 3; Intromurals 3.

**Romick, Dick:** Stage Crew 3,4; VIC Clubs 3,4.

**Royer, Gary:** Homeroom Officer 2,3, Treasurer 2, Vice President 3;

Chapel 2,3; Prom 3; Hi-Y 2,3,4; Key Club 4; Homeroom Bosketball 2,3,4; Choir 3,4; Operetta Chorus 3,4; Band 2.

**Roynon, Norm:** Homeroom Officer 4, Red Cross; Stoge Crew 2,3,4; VIC Clubs 4; Bowling 4; Football 2,3,4; Homeroom Basketball 2,3,4.

**Rupright, Leroy:** Cofeteria Helper 2; Concession Helper 2,3,4; VIC Clubs 2,3,4.

**Russell, Judy:** Homeroom Officer 2, Secretory; Chapel 2,3,4; Office Helper 4; Senior Adviser 4; FBLA 4; Junior Commercial Club 3; Tri-Hi-Y 2,3,4; Bowling 3,4; GAA 2,3,4; Intramurals 2,3,4; Corolers 4; Choir 2,3,4; Operetta Chorus 4.

**Sacks, Aileen:** Corridor Host 2; Chopel 2,3; Library Assistant 2; Office Helper 4; Senior Adviser 4; Prom 3; National Merit Scholorship 3; Senior Scholarship 4; Blue and Gold Newspaper 2,3; FTA 2,3,4; Library Club 2; Booster's Club 3; Bowling 3; GAA 2,3,4.

# Senior Activities

**Saldana, Gus:** Cafeteria Helper 2; Homeroom Basketball 2,3,4; Intramurals 2,3,4.

**Sands, Emil**

**Saum, Dick:** Homeroom Chapel 2,3; Hi-Y 2,3,4; Key Club 4; Blue and Gold Staff; Trojan Yearbook 4; Stage Crew 2,3,4; Special Chapel 4; Projectionists Club 3,4; Baseball 2,3; Homeroom Basketball 2,3,4; Social Committee 3; Prom Committee 3.

**Schott, John:** Homeroom Chapel 2,3; Projectionists 2,3,4, President 4; Junior Class Play 3; Prom 3; Social Committees 3; Talent Day 3; Thespians 2,3,4, President 4; Thespian Plays 2,3; Hi-Y 2,3, Chaplain 2, Vice President 3; Basketball 2,3,4, Manager; Bowling 3; Homeroom Basketball 2,3,4; Tennis 2,3,4; Carolers 4; Choir 2,3,4; Eisteddfod 2,3,4; Operetta Cast 3,4.

**Schuck, Steve:** Homeroom Officer 2, Vice President; Homeroom Chapel 2,3; Stage Crew 3,4; Lighting Director for Operetta 3,4; Student Council 3,4; Prom 3; Social Committees 2,3; Special Chapels 3,4; Science Days 2,3; Trojan Yearbook 3,4, Assistant Art Editor 3, Art Editor 4; Art Club 3,4, Vice President 3; Biology Club 3; Hi-Y 2,3,4, President 2; Science Club 2,3; Naturalists 3,4; Swimming Team 4; School Band 2.

**Schwab, Sally:** Homeroom Chapel 3; Talent Day 2; DECA 4; FBLA 3; Junior Commercial Club 3; Booster's Club 3; GAA 2,3,4; Intramurals 2,3; Choir 2,3.

**Schwab, Sharon:** Homeroom Chapel 2; Senior Scholarship Club 4; Trojan Yearbook 4; FFA 2,3,4; Tri-Hi-Y 2,3,4; Booster's Club 3; GAA 2,3,4; Intramurals 4; Choir 2,3,4; Operetta Chorus 4.

**Scothorn, Bill:** Homeroom Chapel 2,3; Homeroom Officer 2, Student Council 2; Prom 3,4; Post-Prom Committee 4; Talent Day 2,3; Senior Scholarship 4; Bowling 4; Choir 3; District-State Playoffs 3,4; Operetta Orchestra 3,4; School Band 2,3,4; School Orchestra 3,4.

**Scott, Lynetta:** FBLA 4; Junior Commercial Club 3.

**Shanklin, Gladys:** Homeroom Chapel 3; DECA 4, Treasurer 4; FHA 2,3; Tri-Hi-Y 2,3,4.

**Shaver, Christine**

**Shaw, Harry:** Homeroom Chapel 2,3.

**Shilling, Ronald:** Homeroom Chapel 3; Senior Scholarship 4; Blue and Gold Newspoper 2,4, Music Editor 4; FTA 2,3,4; Carolers 3,4; Choir 2,3,4; District-State Playoffs 3; Eisteddfod 3,4; Operetta Chorus 3; Operetta Orchestra 4; School Orchestra 4.

**Shoemaker: Lynn:** Homeroom Officer 2,3,4, Vice President 2, President 3,4; Homeroom Chapel 3; Office Helper 4; Senior Adviser 4; National Merit Scholarship 3; Senior Scholarship 4; Biology Club 2; Tri-Hi-Y 2,3,4, President 2,3,4; GAA 2,3,4; Intramurals 4; District-State Playoffs 2,4; School Band 2,3,4.

**Shrider, Pat:** Homeroom Officer 2,3, Red Cross 2,3; Homeroom Chapel 3; National Merit Scholarship 3; Trojan Yearbook 4; FTA 4; Tri-Hi-Y 3,4; GAA 2,3,4; Intramurals 3,4; Choir 3; District-State Playoffs 2,3,4; Operetta Orchestra 2,3,4; Band 2,3,4; Orchestra 2,3,4.

**Shuck, Brenda:** Homeroom Chapel 3; Library Assistant 2,3,4; Office Helper 4; Senior Adviser 4; Student Council 2; Senior Scholarship 4; Blue and Gold Newpoper 2,3,4, Editor-in-Chief 4; Chemistry Club 3; FTA 2,3,4; Library Club 2,3; Tri-Hi-Y 2,3,4; Booster's Club 3.

**Shuck, Dave:** Homeroom Officer 3, Vice President 3; Senior Scholarship 3; Homeroom Basketball 2; Dance Band 2,3,4; District-State Playoffs 2,3,4; Band 2,3,4.

**Simon, Janet:** Corridor Host 2,3; Cafeteria Helper 2; Homeroom Chapel 3; Blue and Gold Newspaper 2; Devotional Club 2; Junior Commercial Club 2.

**Simon, Sandra:** Homeroom Officer 4, Secretary 4; Homeroom Chapel 3; Senior Adviser 4; Prom 3; Talent Day 2; Trojan Yearbook 4; FBLA 4; FNA 3; FTA 2,4; Junior Commercial Club 2, Secretary 3; Booster's Club 3; GAA 3,4.

**Sites, Sharon:** Corridor Host 4; Chapel 2,3; Talent Day 2; Junior Commercial Club 3; Booster Club 3; GAA 2,3,4; Intramurals 4.

**Slough, Wilfrid:** Concession Helper 2; DECA 4; VIC Clubs 2; Bowling 3; Homeroom Basketball 3.

**Smith, David:** Key Club 4; Homeroom Basketball 3,4.

**Smith, Gloria:** Homeroom Chapel 3,4; Trojan Yearbook 4; Tri-Hi-Y 2,3,4; Booster's Club 3; Cheerleader 4; GAA 2,3,4; Choir 2,3,4; Eisteddfod 4; Operetta Chorus 4.

**Smith, Jerry:** Homeroom Chapel 3,4; Science Day 3; Scholarship Team 3; National Merit Scholarship 3; Senior Scholarship 4; Chemistry Club 3; Homeroom Basketball 3,4; Carolers 4; Choir 3,4.

**Smith, Julia:** Corridor Host 2,3,4; Cafeteria Helper 2; Homeroom Officer 2, Red Cross 2; Homeroom Chapel 4; Blue and Gold Newspaper 2; Trojan Yearbook 4; Devotional Club 2,3,4; Junior Commercial Club 3.

**Smith, Larry:** Concession Helper 4; VIC Club 3,4.

**Smith, Margaret:** Prom 2,3; Social Committee 3; Art Club 3,4, President 4; FBLA 4; Junior Commercial Club 3; GAA 3,4; Intramurals 3,4.

**Smith, Martha:** Homeroom Chapel 3,4; Junior Commercial Club 3; Bowling 3,4.

**Smygelski, Ruth:** Homeroom Chapel 3,4; Library Assistant 4; Prom 3; Senior Scholarship Club 4; Junior Commercial Club 3; GAA 2,3,4; Choir 2,3; School Band 3,4.

**Snyder, Darlene:** Homeroom Chapel 3,4; Senior Adviser 4; Senior Scholarship Club 4; Trojan Yearbook 4; Devotional Club 2,3; FBLA 4; Junior Commercial Club 3; Tri-Hi-Y 4; District-State Playoffs 4; School Band 2,3,4.

**Snyder, John:** Concessions Helper 2,3; VIC Club 2,3,4; Homeroom Basketball 4.

**Snyder, Julie:** Homeroom Officer 2,4, Secretary 2,4; Homeroom Chapel 3; Senior Adviser 4; Prom 3; Science Days 2,3; National Merit Scholarship 3; Senior Scholarship Club 4; Biology Club 2; FNA 2,3,4, Vice President 4; GAA 2,3,4; Intramurals 2,4; Choir 2,3,4; Operetta Choir 4; Office Helper 4.

**Sorenson, Carol:** Homeroom Officer 2,4, President 2, Student Council 4; Homeroom Chapel 4; Senior Adviser 4; Talent Day 2; Senior Scholarship Club 4; Biology Club 2; Chemistry Club 3; FTA 4; Math Club 2; Tri-Hi-Y 2,3,4; Booster's Club 3; Bowling 3,4; GAA 2,3,4; Intramurals 2,3,4; Carolers 4; Choir 2,3,4; District-State Playoffs 2,3,4; Operetta Orchestra 2,3,4; School Band 4; School Orchestra 2,3,4.

**Spaeth, Darlene:** Corridor Host 2; Cafeteria Helper 2; Devotional Club 4; FHA 2.

**Spitler, Pat:** Office Helper 4; Senior Adviser 4; Scholarship Team 2; Senior Scholarship 4; FTA 2,3,4; Tri-Hi-Y 2,3,4; School Band 2,3,4.

**Steen, Barbara:** Homeroom Chapel 3; FNA 4; Junior Commercial Club 3; Tri-Hi-Y 2,3,4.

**Stoner, Karen:** Senior Adviser 4; Homeroom Officer 2,3, Student Council 2,3; Trojan Yearbook 4; Tri-Hi-Y 2,3,4; Booster's Club 3; GAA 2,3,4; Choir 2,3,4; Operetta Chorus 4.

**Stover, Kay:** Corridor Host 4; Homeroom Officer 2, Secretary; Homeroom Chapel 2; Social Committees 2; DECA 4, Vice President; Intramurals 2; Choir 2.

# Senior Activities

**Strauch, Judy:** Homeroom Officer 2,4, President 2, Vice President 4; Senior Adviser 4; Juniar Closs Ploy 3; Social Committees 4; Scholarship Team 2,3,4; National Merit Scholarship 4, Finolist; Senior Scholarship Club 4; Moth Club 2,3,4, Vice President 4; Science Club 4, Secretary; Tri-Hi-Y 2,4, Scribe 2; Booster's Club 3; Bowling 3,4; GAA 2,3,4; Carolers 4; Choir 4; District-State Playoffs 2,3,4; Eisteddfod 4; Operetta Cast 4; Orchestra 3,4; School Bond 2,3,4; Operetta Orchestra 3.

**Strite, Dick:** VIC Clubs 3,4, Reporter 3, Chaplain 4; Homeroom Basketball 3,4.

**Straub, Stanley:** Chapel 4; Homeroom Basketball 3,4.

**Susko, Gerry:** Baseball 2,3,4; Basketball 2,3,4; Football 2,3,4.

**Swick, Myrtle:** GAA 2,4.

**Tanner, Becky:** National Merit Scholarship 3; Senior Scholarship Club 4; FTA 2,3,4; Junior Commercial Club 3; Tri-Hi-Y 2,3,4; Booster's Club 3; GAA 2,3,4; Carolers 4; Choir 2,3,4; Operetta Chorus 4.

**Tate, Jim:** Homeroom Officer 4, President; Senior Scholarship Club 4; Hi-Y 4, Sergeant-at-Arms; Key Club 4, Treosurer.

**Tesnow, Ann:** Homeroom Officer 3, Secretary-Treasurer; Senior Adviser 4; FBLA 4, President; FTA 3,4; Junior Commercial Club 3, President; Tri-Hi-Y 3.

**Thayer, Diane:** Talent Day 2; Trojan Yearbook 4; FBLA 4; Junior Commercial Club 3; Booster's Club 3; GAA 3,4; Choir 4; Operetta Chorus 4.

**Thomas, Beverly:** Corridor Host 4; Homeroom Chapel 3; Junior Commercial Club 3; Tri-Hi-Y 2,3,4; GAA 2,3,4.

**Thomas, Nelda:** Talent Day 2; FBLA 4; Junior Commercial Club 3; Booster's Club 3; Bowling 2; GAA 2,3,4; Choir 2,3,4; Operetta Chorus 4.

**Todd, Ron:** Prom 3; Blue and Gold Newspaper 3,4; Art Club 3; FTA 4; Key Club 4; Bowling 4; Football 2; Homeroom Basketball 2,3,4; Carolers 4; Eisteddfod 4; Operetta Chorus 4.

**Tolen, Tom:** Senior Scholarship Club 4; Homeroom Basketball 3; Carolers 4; Choir 2,3,4; Operetta Cast 4.

**Tongate, John:** Class Officer 4, Vice President; Homeroom Officer 2,3,4, President 2, Vice President 3,4; Chapel 2; Prom 3; National Merit Scholarship 3; Senior Scholarship Club 4; Boys' State 2; Biology Club 2; Chemistry Club 3; Hi-Y 2,3,4; Science Club 2,3,4; School Bond 2,3,4.

**Troxel, Dan:** DECA 4; Homeroom Basketball 2,3,4.

**Trumpy, Bill**

**Tyler, Beverly:** Corridor Host 2; Cafeterio Helper 2; Homeroom Officer 2,3, Secretary 2, Vice President 3; Homeroom Chapel 3; Senior Adviser 4; Talent Day 2,3; Scholarship Team 3; Senior Scholarship 4; Devotional Club 2; FTA 2,3,4, Treasurer 3; Math Club 2; Tri-Hi-Y 3,4; GAA 4.

**Tyner, Troi:** Talent 3,4.

**Ulrich, Sandra:** Corridor 4; Art Club 3.

**Wagner, Connie:** Library Assistant 2,3,4; Science Days 2,3,4; Senior Scholarship 4; Chemistry Club 3; FNA 2,3,4; Library Club 2,3,4; Tri-Hi-Y 3,4; Booster's Club 3; GAA 3,4; School Band 2,3,4.

**Wagner, Sharon:** Cafeterio Helper 2.

**Walker, Carolyn:** Corridor Host 4; Homeroom Officer 2,3, President 2, Secretary 3; Prom 3; Senior Scholarship 4; FNA 3,4; Junior Commercial Club 3; Booster's Club 3; GAA 2,3,4.

**Ward, Linda:** FHA 3.

**Ward, Tom:** Concessions Helper 2,3,4; Projectionist 2,3,4, Treosurer 2,3,4; VIC 2,3,4.

**Wilkins, Myrl:** Chapel 4.

**Williams, Randy:** Corridor Host 4; Junior Closs Play 3; Science Days 2; Naturalists 3,4, President 4.

**Williamson, Judy:** Corridor Host 4; Homeroom Officer 2, Secretary 2; Camera Club 2; FNA 3,4; Junior Commercial Club 3; GAA 3,4; Choir 2,4; Operetta Chorus 4.

**Wiman, Dave:** Homeroom Officer 3,4, Vice President 3, President 4; Special Chapels 4; National Merit Scholarship 3; Senior Scholarship 4; Trojan Yearbook 4; Biology Club 2, President 2; Chemistry Club 3; FEA 3; Hi-Y 2,3,4, Chaplain 4; Thespians 2; Football 2,4; Golf 2,3.

**Winkeljohn, Peg:** Homeroom Officer 2,3,4, Red Cross 2,3, Secretary 4; Senior Adviser 4; Senior Scholarship 4; Blue and Gold Newspaper 2,3,4, Advertising Manager 4; FTA 2,3,4; Booster's Club 3; GAA 3,4.

**Winkler, Kaylo:** Homeroom Officer 3,4, Treosurer 3, Red Cross 4; Science Days 2; FNA 2,3,4; Tri-Hi-Y 3,4; Booster's Club 3; School Band 2,3,4.

**Winstead, Jim:** Key Club 4; Math Club 2,3; Football 2; Carolers 4; Choir 2,3,4; Eisteddfod 3,4; Operetta Chorus 3,4.

**Wise, Darlene:** FHA 2,3, Vice President 3.

**Wiseley, Claudia:** Library Assistant 2,3; Blue and Gold Newspaper 2,3; FBLA 4; Tri-Hi-Y 4; GAA 2,3,4; Choir 2,3,4.

**Wittenmyer, Eleanor:** Special Chapels 4; Devotional Club 2,3,4, Vice President 3, President 4; Intramurals 3; Choir 2,3.

**Wolfe, Julie:** Devotional Club 3.

**Wolford, Ray:** Homeroom Officer 2,3, Vice President 2, President 3; Talent Day 3,4; Bowling 4; Homeroom Basketball 3; Dance Band 2,3,4; Operetta Orchestra 2,3,4; School Band 2,3,4, President 4; School Orchestra 2,3,4.

**Woodward, Rose Mary:** Corridor Host 3; Library Assistant 4; Blue and Gold Newspaper 2,3,4; Art Club 3; Tri-Hi-Y 4; GAA 4.

**Woolley, Robert:** VIC Clubs 2,3,4; Homeroom Basketball 3.

**Wrasse, Marvelene:** Special Chapels 4; Senior Scholarship 4; Devotional Club 3,4; FNA 2,3,4; Tri-Hi-Y 2,3,4; Intramurals 3; District-State Playoffs 2,3,4; Operetta Orchestra 3,4; School Band 2,3,4; School Orchestra 2,3,4.

**Wyatt, Earl:** DECA 4.

**Young, Betsy:** Homeroom Officer 2,3,4, Student Council 2,3,4, Secretary 2, Vice President 3, Treosurer 4; Senior Adviser 4; Junior Class Play 3; Prom 3; Special Chapels 2; Talent Day 2; Science Days 3,4; Senior Scholarship 4; Trojan Yearbook 4, Assistant Copy Editor; Biology Club 2; FTA 2,3,4, Historian 3; Thespians 2,3,4; Tri-Hi-Y 2,3,4; Booster's Club 3; Cheerleader 4; GAA 2,3,4; Intramurals 4; Carolers 4; Choir 2,3,4; Operetta Chorus; Office Helper 4; GAA Basketball Team 4.

**Young, Susan:** FBLA 4; FTA 2,3,4; Junior Commercial Club 3; Tri-Hi-Y 3,4; GAA 2,3,4; Intramurals 2,3.

**Zechman, David:** Industrial Arts Club 4; Homeroom Basketball 3; Track 3.

**Zechman, Dick:** Concession Helper 2,3,4; Projectionist 2,3,4; VIC Clubs 3,4, Chaplain 3.

# RAW MATERIALS

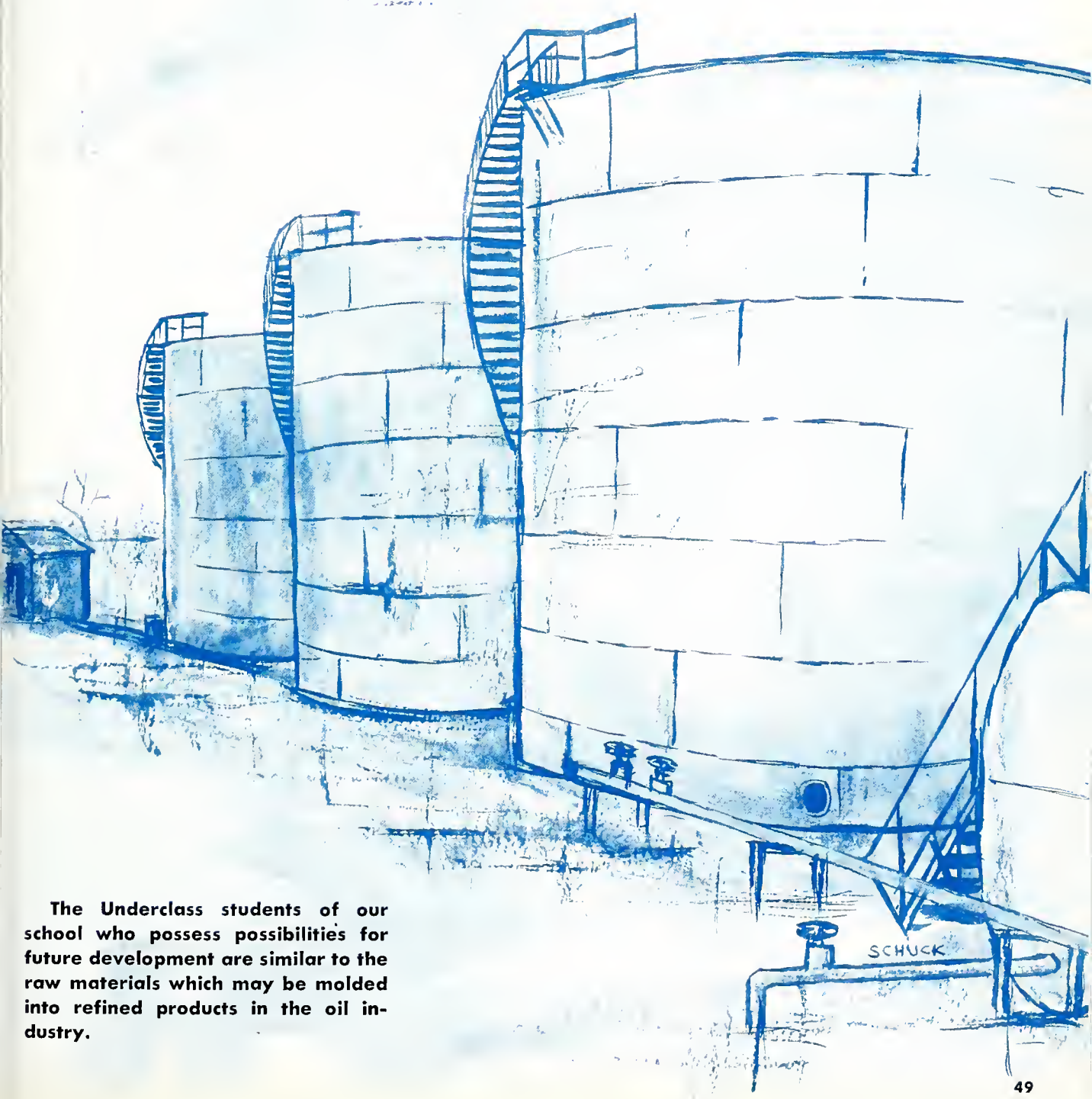


**The Underclass students of our school who possess possibilities for future development are similar to the raw materials which may be molded into refined products in the oil industry.**

## JUNIOR CLASS OFFICERS

LEFT TO RIGHT: Mrs. Russell; President, Bob Traul; Secretary, Julia Moore; Vice President, David Metzker; Mr. Howe.

## JUNIOR RING COMMITTEE

LEFT TO RIGHT: Neil Kathrens, Bev Shade, Betsy Barrett, Jim Cummins, Beth Smith.

## PROM COMMITTEE

STANDING: Emma Chapa, Bob Traul, Dan Foate, Carlene Brady, David Metzker, Rex Hosler.

SITTING: Joan Loose, Betsy Barrett, Sue Dougherty, Julia Moore, Linda Angus.

## SOPHOMORE CLASS OFFICERS

LEFT TO RIGHT: Mrs. Basinger; Secretary, Cannie Cale; Mr. Bame; Vice President, Bill Geiger, President, Mike Lanning.

## JUNIOR AND SOPHOMORE TEEN TATTLERS

SITTING: Sherry Struble, Jan Fenstermaker.

STANDING: Kathy McGee, Teresa Trostmiller.

## JUNIOR YOUTH AND GOVERNMENT

LEFT TO RIGHT: Steve Chaney, Betsy Barrett, Tom Rannels, Pat Conway.

# JUNIORS

J. Adams
J. Alge
J. Andrus
L. Angus
R. Atkins
T. Aukerman
J. Bachelder
L. Baird

G. Baker
S. Baker
D. Balmer
R. Balsley
R. Baney
J. Barger
J. Barger
J. Barnes

B. Barrett
G. Bayless
J. Beach
J. Beam
L. Beck
M. Bensinger
L. Beppler
D. Biggs

B. Bikle
S. Bird
M. Bish
R. Bish
K. Bishop
R. Blackburn
T. Bonham
D. Bookwalter

J. Bowman
M. Bowman
M. Brabson
C. Brady
M. Briggs
J. Brink
J. Brocksieker
J. Brawn

D. Brown
A. Buck
J. Buck
R. Burnham
B. Burr
R. Burrell
D. Bushong
R. Businger

C. Cain
D. Campbell
H. Cantrell
E. Carrillo
R. Cataline
S. Chain
S. Chambers
E. Chapa

S. Chaney
S. Chapin
L. Cherry
T. Churchwell
N. Caldren
T. Collins
J. Compton
V. Conley

Conrad
Conway
D. Coppler
K. Cornwell
Cramer
Cramer
. Cramer
J. Creighton

Croy
Cummins
M. Curtis
A. Davis
Davis
Day
D. Decker
D. Decker

Decker
. Decker
. DePuy
W. DePuy
Diehm
Dietrich
. Dietsch
W. Dietsch

Dillon
Dougherty
D. Doolittle
D. Dreyer
Dreyer
Dyer
. Eaton
J. Eberly

Ebersole
Ebersole
. Ede
C. Eisel
ngard
Errett
K. Ewing
N. Fagan

S. Farthing
J. Fenstermaker
S. Fenstermaker
D. Fisher
M. Fitzgerald
D. Fitzpatrick
R. Fleck
G. Flick

B. Flickinger
P. Fogarty
B. Folk
J. Foltz
J. Foor
D. Foote
D. Frankhauser
S. Gale

L. Gallaway
L. Garcia
M. Garcia
B. Gary
B. Gault
P. Giannatta
S. Gibson
C. Gillespie

C. Gilliland
J. Graf
B. Gray
D. Gray
A. Griffin
C. Grass
J. Grubb
B. Gruber

R. Gruber
D. Gunn
N. Hampshire
H. Hanners
J. Hanners
S. Hardin
J. Harrold
S. Hart

# Juniors

R. Harvey
M. Haslinger
C. Heck
L. Henry
L. Hershey
D. Hertel
J. Hettrick
W. Hile

D. Hilkert
T. Hills
T. Hilty
N. Hindall
W. Hinshaw
J. Hosler
R. Hosler
J. Huddlestan

E. Huff
S. Hullenkremer
P. Hummel
J. Humphreys
K. Hunsicker
D. Hunter
C. Iliff
S. Iliff

J. Inbody
R. Irons
K. Ish
N. Kathrens
M. Keller
J. Kerr
D. Ketner
P. Kiess

K. Kirkpatrick
J. Kitchen
N. Knight
N. Knouse
L. Krabill
J. Kuhlman
S. Kuhlman
L. Kwis

R. Laderman
P. Lahey
C. Lake
J. Lane
T. Lapierre
E. Lauck
M. Laudenslager
S. Laudenslager

J. Laurent
J. Lear
T. Lear
M. Leatherman
L. Leiter
C. Linger
T. Lanya
J. Loose

C. Lucas
W. Lund
L. Lunn
W. Ludi
S. McAlexander
K. McAllister
K. McGowan
J. McIntash

J. McLaughlin
J. McRill
S. McVay
M. Magaan
T. Mains
C. Malcolm
W. Manley
R. Mantel

S. Marbaugh
R. Mardis
N. Martin
S. Mason
D. Maurer
D. Metzker
B. Meyer
J. Middleton

A. Miley
J. Miller
L. Miller
C. Mitchell
R. Malder
J. Moore
J. Moore
T. Moore

K. Moorehead
M. Morris
C. Moses
D. Moss
P. Napoliello
T. Nash
R. Neeley
J. Neuman

L. Nidek
D. Nungester
M. Odell
C. Oldham
M. Orozco
B. Orwick
J. Orwick
D. Ostrom

C. Palmer
P. Polmer
L. Porker
M. Parkins
R. Porish
C. Patterson
D. Patterson
J. Payne

S. Pepple
P. Perrott
R. Peterson
S. Pettet
E. Phillips
N. Phillips
S. Pifer

S. Pitt
P. Poole
J. Parter
N. Powell
T. Powell
D. Predmore
O. Preston
J. Pugh

T. Rannells
J. Reamsnyder
D. Redmon
M. Reed
S. Reese
P. Reis
K. Reitz
L. Remer

M. Rinehommer
M. Risser
M. Roeber
R. Rogers
J. Rose
S. Rose
G. Routson
J. Ruehle

R. Rupright
S. Russell
W. Russell
P. Salozor
C. Salisbury
R. Sandel
M. Sands
J. Saul

J. Sausser
B. Schey
J. Schey
S. Schlencher
J. Schroeder
D. Seifried
S. Sessions
B. Shade

# Juniors

B. Shaffer
S. Sheldon
C. Shreve
S. Simon
K. Simpson
L. Simpson
B. Smith
J. Smith

R. Snyder
R. Sonnett
R. Sponogle
R. Spitler
P. Spoon
J. Sprouse
S. Srodes
J. Stoley

W. Stanfield
N. Starr
R. Starr
J. Stein
S. Stevenson
R. Stoner
S. Stough
S. St. Meyer

C. Strite
B. Struble
S. Struble
G. Stultz
S. Swackhammer
M. Tarbox
D. Tennant
C. Tennison

B. Tesnow
D. Thomas
D. Thomas
L. Thomas
W. Thomas
J. Tisdale
R. Troul
M. Treece

R. Tremains
D. Tucker
V. Ulrick
A. Urban
S. Urschalitz
J. Volkmer
G. Wagner
J. Waldman

L. Wallace
D. Walters
C. Warren
J. Wasbro
M. Weaver
J. Weber
S. Weiler
J. Weising

B. Weitz
K. Weitz
D. Wells
R. Weyer
M. Whitacre
S. Wilch
S. Wilkinson
T. Williams

W. Williams
B. Williamson
D. Wilson
R. Wilson
J. Winkler
B. Wisner
J. Wittebort
R. Woerner

C. Wolfe
K. Wolford
D. Woods
T. Woodward
L. Woolley
E. Wrasse
T. Zellers
K. Ziessler

# SOPHOMORES

K. Adams
C. Albe
M. Alge
W. Alge
G. Altman
R. Altman
S. Altman
C. Andersan
L. Andersan
P. Andersan
J. Angus
P. Augsburger
J. Ault
N. Babb
R. Baker
S. Baldwin
S. Bame
R. Barchent
M. Barnes
J. Bash
S. Basilius
E. Bauer
N. Bauer
P. Baughman

S. Bean
L. Beck
W. Beck
S. Bensing
S. Bensing
S. Bensinger
R. Beverly
D. Bibler
W. Bigelaw
J. Bisbee
K. Bishap
J. Baise
L. Bawman
K. Breigtigan
M. Brennan
L. Brenner
K. Brewer
R. Briggs
T. Brim
S. Braaks
S. Brawn
S. Buck
W. Buntin
R. Burkmier
E. Burnap
R. Burnett
J. Bursan
D. Busdicker
R. Businger
P. Byrd
B. Cameran
J. Campbell
N. Carveth
J. Cavins
S. Chalmers
C. Chamberlain
R. Chapa
L. Chilcate
B. Christapher
J. Clark

# Sophomores

E. Click
R. Cline
S. Cluff
J. Cobb
A. Colburn
A. Colburn
M. Coldwell
C. Cale

M. Cale
C. Callins
A. Corbin
T. Carbin
J. Catner
V. Cowles
D. Cryer
A. Custer
L. Cypher
L. Davidson
R. Davidson
A. Davis
J. Davis
T. Davis
B. Dawkins
B. Decker

J. Decker
P. Decker
W. Deerhake
J. DePuy
T. DePuy
J. DeVore
B. Dick
D. Dicke

A. Dindal
J. Doebel
C. Donaldson
D. Donaldsan
M. Donaldson
K. Dave
D. Drost
E. Dymond

A. Eaton
D. Eberly
K. Edgington
S. Egts
C. Eisenbach
R. Elder
L. Elseo
J. Enck

M. Ewing
A. Ezis
D. Fallas
W. Farthing
D. Feck
J. Federici
D. Felkner
G. Fellers

J. Ferrall
A. Field
C. Firestone
R. Fisher
T. Flick
J. Foard
C. Foltz
S. Ford

J. Foreman
M. Foster
C. Frantz
R. Frantz
L. Frontz
T. Frost
B. Fry
L. Fry

J. Gaertner
J. Galloway
L. Gamble
R. Gamble
D. Gannon
C. Gordner
J. Gassmon
W. Geiger

# Sophomores

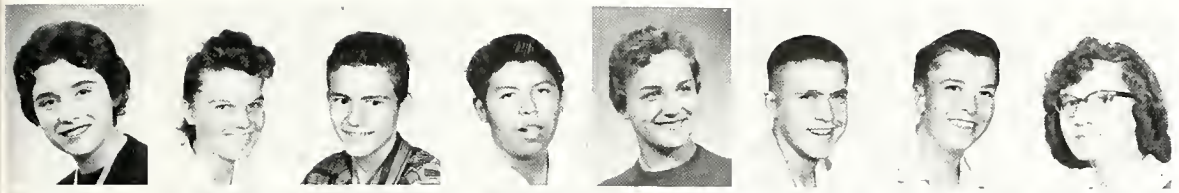

L. Gibson
L. Goddard
J. Goble
A. Gonzales
C. Grant
J. Grauel
B. Grayson
L. Green

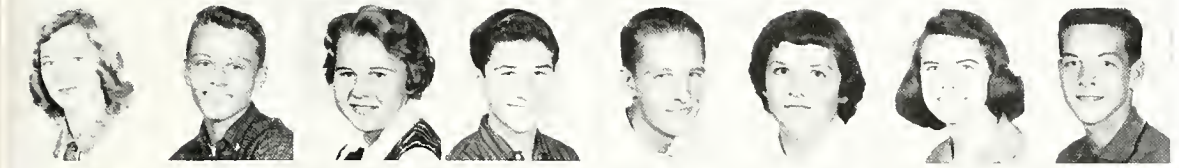

M. Green
R. Green
C. Grevencamp
S. Groves
E. Griffith
S. Gruber
K. Haas
J. Hainen

A. Haley
V. Hall
E. Hammers
K. Hampshire
N. Hampshire
L. Hanners
D. Harding
N. Harris

S. Harris
J. Hartigan
J. Hartigan
P. Hartley
P. Hartley
R. Harvey
J. Hayes
J. Hedrick

F. Hellinger
G. Hellinger
B. Hemplemon
D. Hetrick
B. Herndon
P. Hershey
A. Hildebrand
J. Hilton

P. Hilty
S. Hilty
J. Hobbs
D. Hoffman
A. Hoile
R. Holden
M. Hosler
D. Hosman

S. Hubbard
D. Hummell
J. Hummell
H. Hutton
P. Huysman
D. Iliff
J. Inbody
N. Jackson

D. Johnson
M. Johnson
D. Johnston
K. Johnston
N. Johnston
M. Jones
M. Jones
T. Kagey

D. Kandel
H. Karcher
L. Karn
M. Kay
W. Keller
J. Kelley
S. Kelley
R. Kerr

S. Kerr
R. Kessler
D. Ketzenbarger
J. Kimble
R. Kimble
N. Kinn
A. Klammer
D. Klausing

# Sophomores

R. Klausing
T. Kliesch
G. Klopp
K. Knepper
J. Kohler
L. Krouss
D. Krout
K. Kuhlman

L. Lahr
C. Laird
M. Lonning
J. Laurent
R. Laws
F. LeBay
B. Leckey
J. Leichty

D. Lemons
J. Lindsay
W. Little
C. Liversoy
J. Long
B. Lonyo
J. McClanahon
E. McDill

J. McDonald
K. McGee
J. McGowan
D. McKitrick
M. McMenamin
B. Mains
C. Maine
C. Martin

J. Massillo
P. Mathers
N. Mathias
R. Maurer
J. Moy
J. Miles
C. Miller
L. Miller

M. Miller
M. Miller
M. Mitchell
W. Mitchell
R. Monday
A. Moore
K. Moore
M. Moore

T. Moore
J. Moorhead
L. Moorhead
J. Morgan
T. Morrissey
J. Moss
L. Meyers
V. Myers

R. Mygrant
K. Nesler
J. Newman
A. Noeroger
J. Nusser
C. Oates
J. Okuly
E. Oman

K. Pack
J. Packer
S. Parish
J. Patterson
G. de la Peno
R. Perkins
M. Perrott
J. Phillips

J. Phillips
S. Phillips
P. Pierce
P. Pirschel
M. Pitt
G. Pizano
J. Pletcher

# Sophomores

P. Plethcer
A. Powell
S. Powell
S. Preston
W. Pugh
S. Racette
B. Radabaugh
D. Randolph

C. Raughley
P. Redick
C. Reed
M. Rench
L. Reimund
T. Reynalds
S. Rhea
B. Rice

H. Ritter
N. Ritter
P. Roberts
J. Robison
M. Robinsan
D. Radabaugh
J. Rogers
R. Ramer

D. Rath
P. Rush
R. Sampsan
B. Scherry
L. Schilling
W. Schiltz
D. Schmidt
J. Schmitz

M. Schraeder
L. Schwab
J. Scathorn
C. Shade
M. Shafer
L. Shank
C. Sheidler
D. Shields

C. Shaemaker
P. Shrider
L. Shuck
J. Simon
S. Simon
J. Simpkiss
S. Skelley
D. Slaugh

A. Smith
D. Smith
D. Smith
D. Smith
M. Smith
R. Smith
R. Smith
S. Smygelski

D. Snyder
S. Snyder
D. Spangler
B. Stauffer
J. Steensan
F. Sterling
J. Sterling
J. Stevenson

E. Stewart
S. Stillwell
W. Stimmel
S. Stone
P. Stover
C. Struble
R. Sugent
J. Suman

J. Suska
J. Sutton
L. Talbott
L. Tate
M. Teats
S. Tebbe
E. Tennant
J. Tesnow

# Sophomores

B. Thomas
B. Thomas
F. Thomas
D. Thorne
L. Tippin
B. Todd
M. Trier
T. Trostmiller

J. Troxel
M. Tussing
L. Twining
M. Violes
M. Walters
J. Weakly
D. Weber
L. Weisenberger

P. Weist
P. West
C. Westfall
L. White
P. White
P. Wilch
S. Wilkins
D. Williams

J. Wingate
J. Wise
J. Wittenmeyer
K. Wohlgamuth
N. Woodward
D. Wooley
B. Woolum
T. Wyer

G. Yates
S. Yates
C. Young
J. Young
R. Zeek
L. Zellers
L. Zink
L. Zink

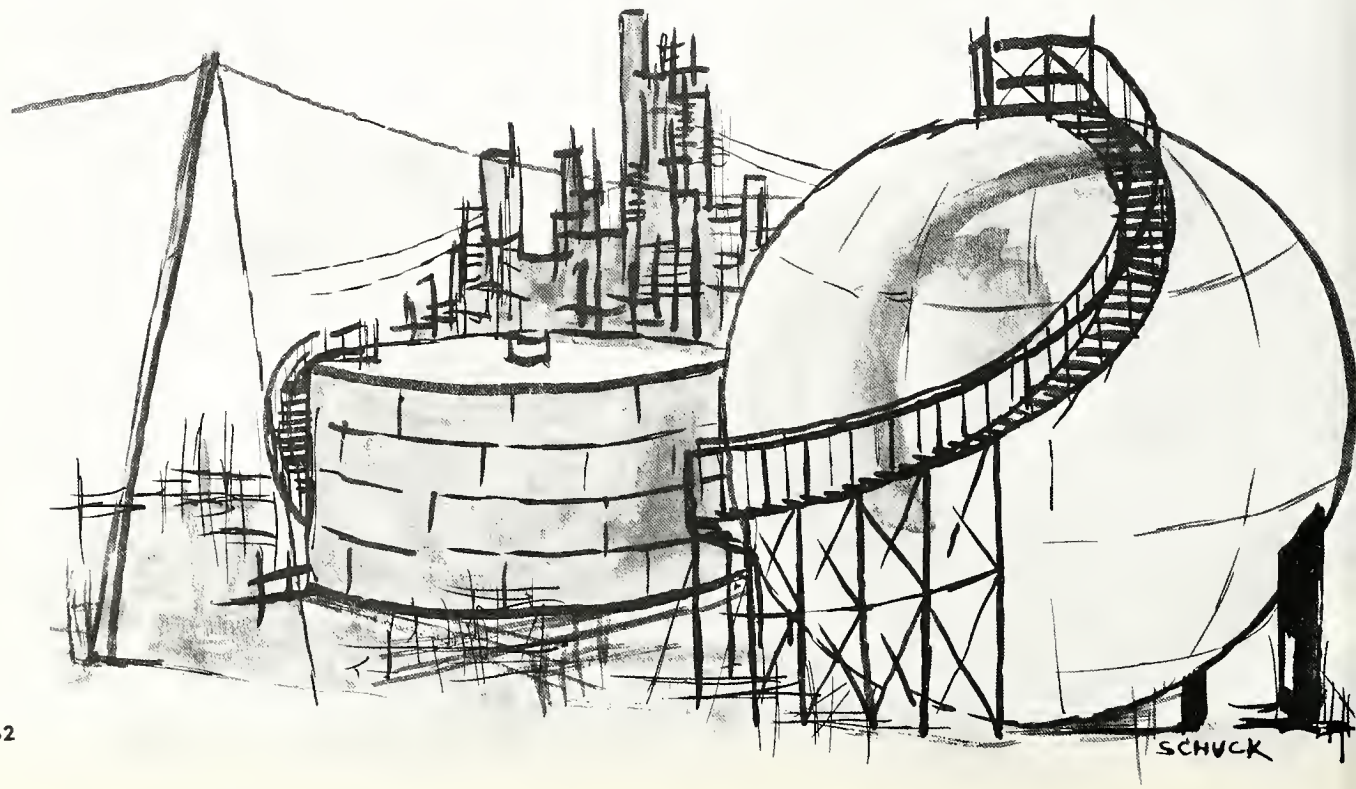

# BY-GONE DAYS

Pictures of the earliest oil wells and oil products bring smiles to our faces. Perhaps in years to come these highlights will bring a glimmer to our eyes of the days gone by in Findlay High.

# Homecoming

Moss Crowns Queen

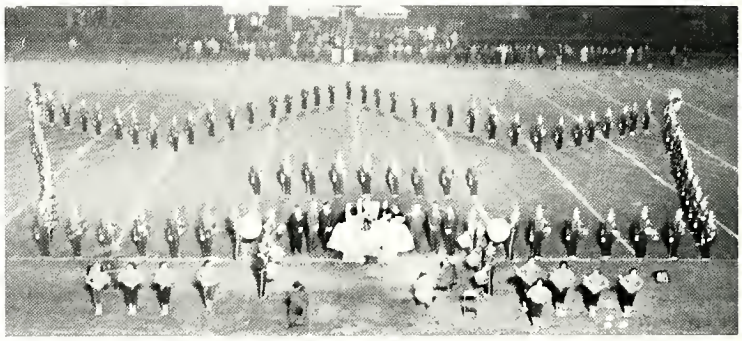

LEFT TO RIGHT: J. Schott, M. McMahon, P. McBride, G. Roberts, G. Holkyard, B. Doebel, S. Jones, M. Pirschel, A. Donnell, K. Davis.

# *Valentine Formal*

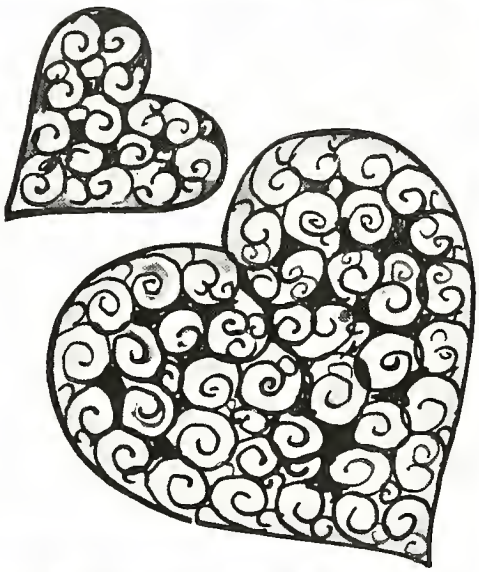

**KING AND QUEEN**
**Ken Davis and Ann Donnell**

# SADIE HAWKINS

# TALENT DAYS

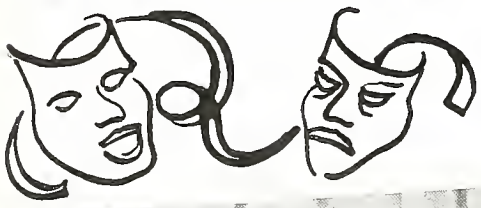

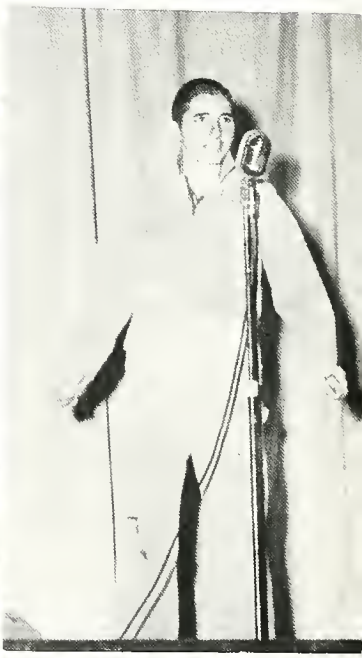

# Baccalaureate

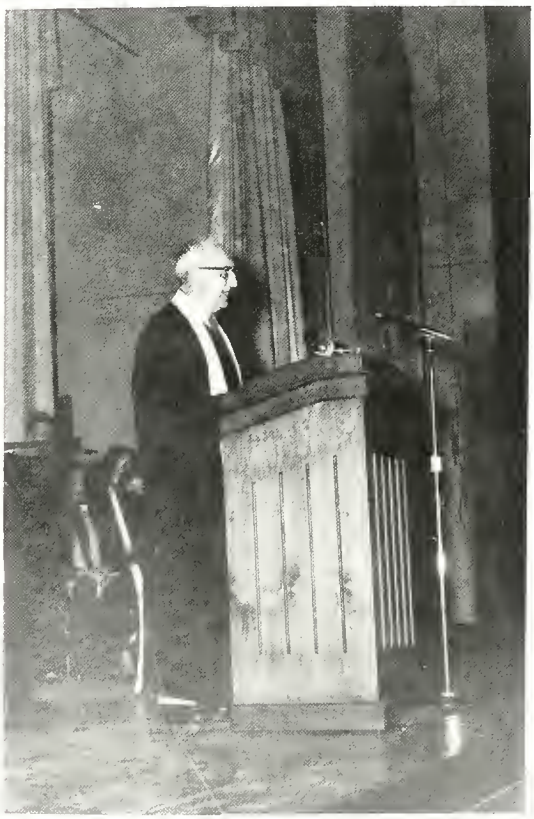

*Dr. Bradley delivers the Baccalaureate sermon.*

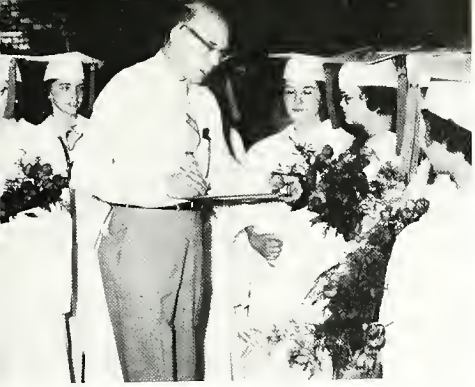

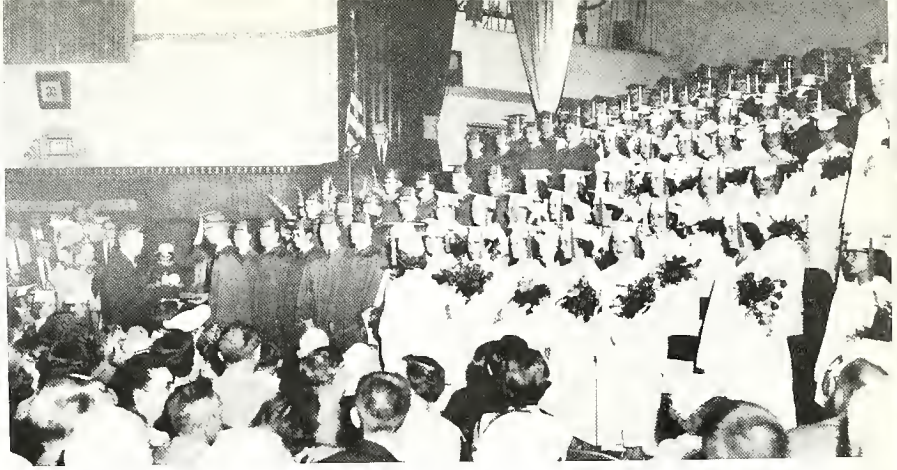

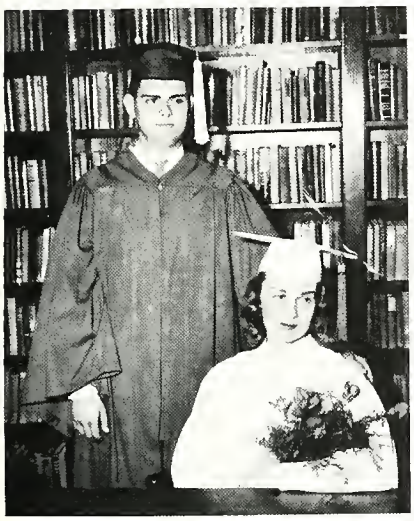

# Eighty-Seventh Annual Commencement

*The Commencement Program*

The Prelude—"The Heaven's Are Telling".....Haydn
Allen P. Dudley, Organist

The Processional—"Pomp and Circumstance".....Elgar

The National Anthem

The Invocation.....
Pastor of the First I

The Class Addresses
"To Be or Not To I

"The Halls of Ivy".....
T

The Commencement Address
"Horizons of Challenge and Opportunity"
Dr. Kevin McCann.....President, The Defiance College

"The Alma Mater".....G. Austin Kuhns
Class of 1959

The Presentation of Diplomas.....Scott Elsea
Vice-President of the Board of Education

The Recessional
"March from Athalie".....Mendelssohn

The Postlude .....Original

*Dr. Kevin McCann addresses graduates.*

## *Manhattan*

## *Serenade*

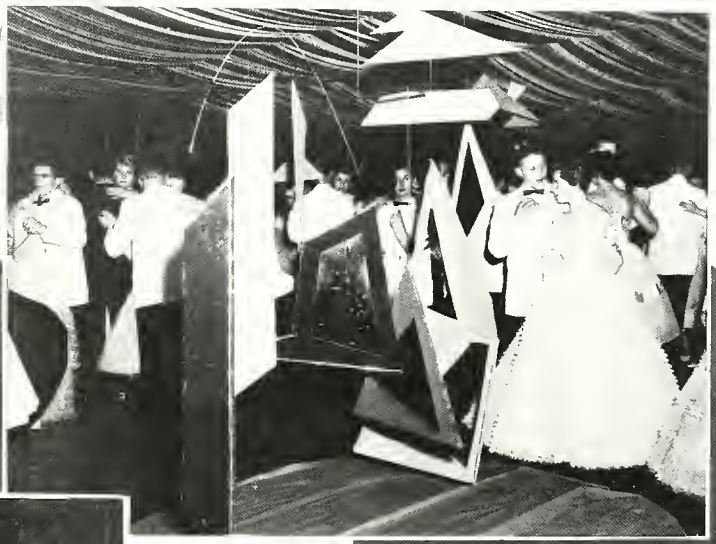

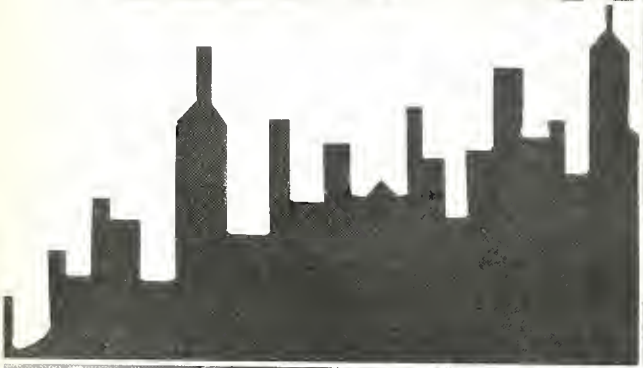

# SNAPSHOTS

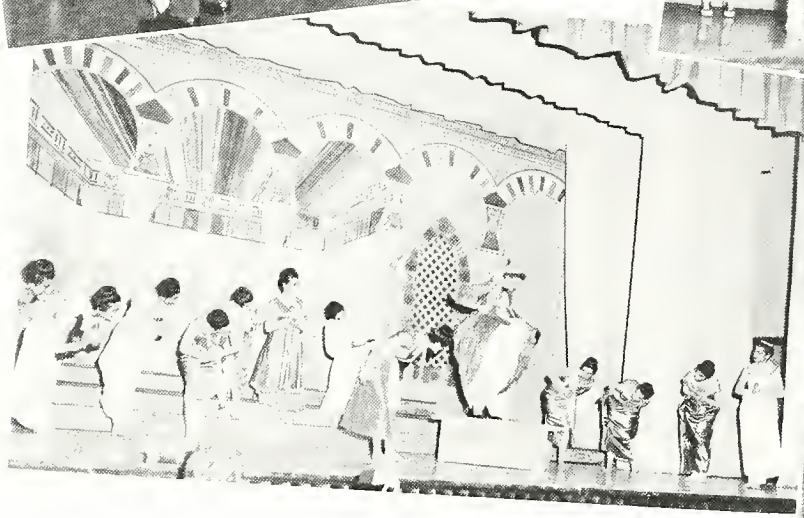

# SNAPSHOTS

# PRODUCTION

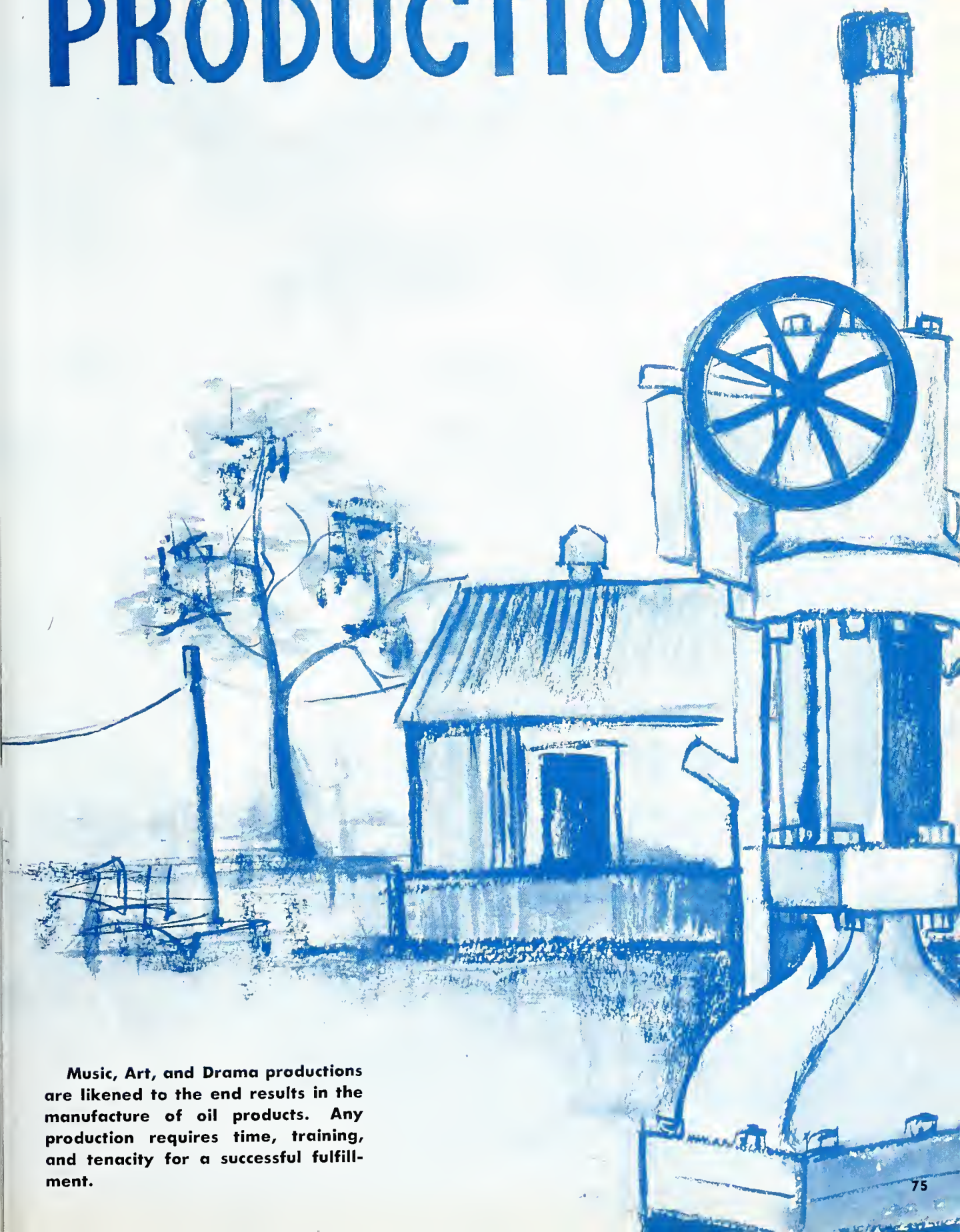

**Music, Art, and Drama productions are likened to the end results in the manufacture of oil products. Any production requires time, training, and tenacity for a successful fulfillment.**

# Findlay High School

FIRST ROW: F. Orwick, J. Snyder, L. Angus, R. Householder, R. Arend, B. Fetter, M. Bowman, M. A. Frederick, J. Beach, V. Foltz.
SECOND ROW: Mr. Jefferies, B. Hite, J. Strauch, S. Cramer, C. Campbell, K. Kirkpatrick, C. Rhea, J. Weber, J. Lawrence, K. Ewing, C. Davis, G. Doyen.
THIRD ROW: S. Bond, G. Smith, A. Buck, M. McMahon, J. Alge, G. Routson, G. Royer, T. Tolen, J. Gallant, R. Cataline, T. Nash, T. Lonyo.
FOURTH ROW: S. Dicke, B. Arras, C. Kramer, J. Luginbuhl, M. Pohl, D. Deppen, J. Schott, R. Todd, J. Winstead, J. Volkmer, C. Palmer, P. Poole, B. Hink.

# Senior Choir

FIRST ROW: J. Russell, C. Gohlke, S. Higley, K. Harlett, B. Bikle, B. Young, A. Donnell, S. Jones, K. Stoner, C. Wiseley.
SECOND ROW: S. Schwab, J. Saul, K. Hosler, M. Fleck, J. Williamson, L. Brown, J. Guilford, J. Pegg, B. Gray, S. Chambers, N. Thomas.

THIRD ROW: M. Loveridge, B. Blackburn, D. Metzker, D. Ketner, N. Kathrens, C. Sorenson, V. Elsea, S. Amsler, J. Eisenbach, S. Mason, P. Babcock, M. Crossan.
FOURTH ROW: D. Kinn, C. Warren, B. Sandal, J. Cain, D. Price, P. Evans, R. Griffin, T. Kelley, R. Shilling, B. Tanner, M. L. Bean, S. Russell.

# Carolers

FIRST ROW: F. Orwick, R. Househalder, S. Higley, C. Gahlke, J. Russell, J. Beach, A. Dannell, B. Young.
SECOND ROW: B. Hite, J. Strauch, S. Dicke, B. Arras, G. Dayen, V. Faltz, C. Sarensan, V. Elsea, B. Tanner, S. Jones.
THIRD ROW: B. Fetter, M. A. Frederick, T. Tolen, R. Blackburn, D. Ketner, T. Kelley, R. Griffin, R. Shilling, M. L. Bean, L. Brown.
FOURTH ROW: D. Deppen, J. Winstead, M. Laveridge, J. Valkmer, R. Hink, R. Sandel, J. Smith, J. Cain, D. Price.

# Eisteddfod Winners

FIRST ROW: R. Arend, B. Hite, J. Strauch, V. Faltz, S. Janes.
SECOND ROW: D. Deppen, J. Winstead, R. Hink, D. Ketner, T. Kelley, R. Griffen.

# Sophomore Choir

PIANO: K. Brewer.
FIRST ROW: Mr. Jefferies, L. Cypher, J. Moss, J. Bash, C. Eisenbach, K. Knepper, E. Oman, J. Phillips, D. Rath, M. C. Perrott, C. Sheidler, J. Devare, J. Phillips, C. Firestone, C. Maine, B. Scherry, C. Struble, M. Moare.
SECOND ROW: N. Kinn, L. Maarhead, A. Powell, K. Feck, A. Haile, C. Young, C. Dietsch, J. Davis, J. Siman, S. Hilty, J. Wise, J. Hedrick, T. Trostmiller, M. A. Faster, S. Baldwin, D. Spaugler, B. Thomas, N. Jacksan, A. Hilderbrand, S. Parish, C. Cale.
THIRD ROW: J. Ferrall, J. Maarhead, V. Meyers, N. Harris, G. Kloap, S. Gruber, L. Krauss, J. Gaertner, J. Gassman, J. Hainen, E. Hammer, J. Lindsay, S. Binsing, D. Eberly, R. Frantz, L. White, J. Hartigan, D. Smith, J. Ault, M. F. Walters, M. J. Cale.
FOURTH ROW: C. Grant, P. Pletcher, S. Tebbe, D. Harding, J. Kahler, B. Mygrant, D. Randolph, D. Dicke, J. Daebel, R. Holden, J. Burson, B. Bigelow, J. Federici, J. Angus, M. Lanning, P. Raberts, J. Morgan, S. Bame, L. Miller, S. Rhea, C. Laird, P. Augsburger, S. Fard, J. Stevensan.

# *Songs From "King and I"*

"I Have Dreamed"

"Something Wonderful"

"Hello Young Lovers"

"I Whistle A Happy Tune"

"Is A Puzzlement"

"Anna"
Barbara Hite

The King with his wives and children.

**THE**

The King .....
Anna Leanowens .....
Lady Thiang .....
Tuptim .....
Lun Tha .....
Prince Chulalongkorn .....
Louis Leanowens .....
The Kralahome .....
The Interpreter .....
Captain Orton .....
Sir Edward Ramsey.....
Princess Ying Yaowalak.....
Phra Alack .....
English Attache .....

Prince Chulalongkorn, heir to the throne of Siam.

FINDLAY
HIGH SCHOOL
AUDITORIUM

"The King"
John Schott

**CAST**

..... John Schott
..... Barbara Hite
..... Gail Halkyard
..... Judy Strauch
..... Bob Sandel
..... Paul Roberts
..... Tom Kelley
..... Jack Volkmer
..... Tam Tolen
..... Doug Deppen
..... Mike Loveridge
..... Nancy Phillips
..... Tom Fisher
..... Don Ketner

The King lectures Anna Leonowens.

Princess Tuptim meekly surrenders to the King.

MARCH
19-20-21
8:00 P.M.
1959

FIRST ROW: B. Hite, C. Sorenson, R. Baldwin, G. Stultz, V. Foltz, R. Davis.
SECOND ROW: J. Smith, B. Kirkwood, K. Nash, S. Bahlman, K. McGee, L. Hoff, J. Lodeau, B. Hathoway, D. Maurer, D. Hummell, K. Pack, C. Martin.

# School Orchestra

THIRD ROW: L. Beck, N. Johnston, R. Shilling, L. Tippin, M. Trier, J. Strauch, R. Wolford, M. Wrasse, L. Reimund, C. Wolfe.
BACK ROW: P. Roberts, D. Hammond, B. Folk, G. Knepper, C. Cain, M. A. Frederick, B. Scothorn, P. Shrider, J. Kelly, M. Keller, J. Gilts, K. Huffman, J. Miller, D. Dreyer, S. Swackhomer, J. Lear, D. Shields, D. Seifried.

FIRST ROW: R. Wolford, J. Strauch, M. Trier, N. Kirkbride, B. Hathaway, D. Maurer.
SECOND ROW: L. Shoemaker, P. Spitler, K. Winkler, G. Bowman, L. Myers, D. Smith, C. Cain, M. A. Frederick.
THIRD ROW: M. Laveridge, A. Miley, J. Parker, L. Simpson, D. Schmidt, C. Young, S. Fenstermaker, S. Weiler, J. Neuman, K. Huffman, K. Allen, T. Brumley, S. Hutsan, G. Cappler, S. Conrad.
FOURTH ROW: S. Skelley, J. Scathorn, J. Leichty, J. Cobb, L. Miller, R. Redick, D. Jahnstan, K. Dove, S. Bahlman, B. Custer, J. Kelly, J. Gilts, J. Hayes, D. Rench, M. Keller, B. Peart.
FIFTH ROW: C. Sarenson, D. Hammond, Mr. Hite, L. Moorehead, B. Folk, G. Knepper, C. Heck, A. Urban, B. Deerhake, B. Geiger, D. Kandel, R. Briggs.

# School Concert Band

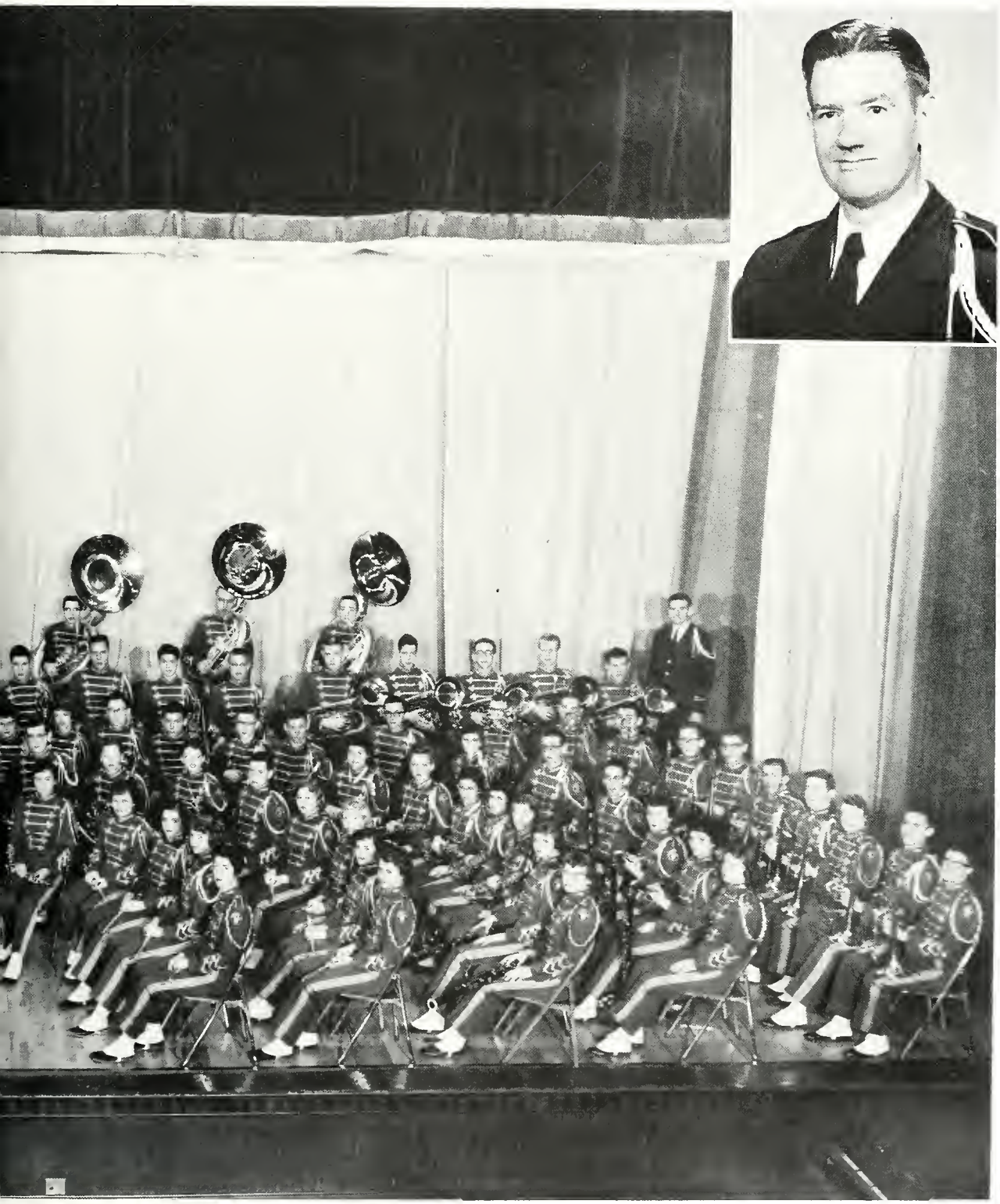

FIRST ROW: L. Tippin, L. Haff, M. Porter, C. Brown, J. Ladeau.
SECOND ROW: B. Scatharn, P. Shrider, B. Hite, B. Woalum, P. Shrider, C. Shaemaker, S. Farthing, S. Marbaugh.
THIRD ROW: C. Gillespie, J. Creighton, B. Herndan, N. Mathias, J. Robison, C. Lane, J. Saul, L. Jahnstan, A. Cray, D. Snyder, P. Bowman, L. Reimund, M. Wrasse.
FOURTH ROW: D. Shuck, J. Winkler, T. Flick, J. Cummins, P. Kiess, S. Schlencher, C. Walfe.
FIFTH ROW: J. Wittenmyer, P. Hilty, J. Lang, L. Beck, T. Pawell, J. Lane, P. Evans, S. Swackhammer, J. Miller, D. Dreyer.
SIXTH ROW: M. Leatherman, K. Nash, B. Bigelow, L. Davidson, J. Lear, B. Burnett, J. Tangate, D. Seifried, G. Stultz, D. Deppen, B. Sandel, D. Shields, Mr. Shell.

# F. H. S. Majorettes

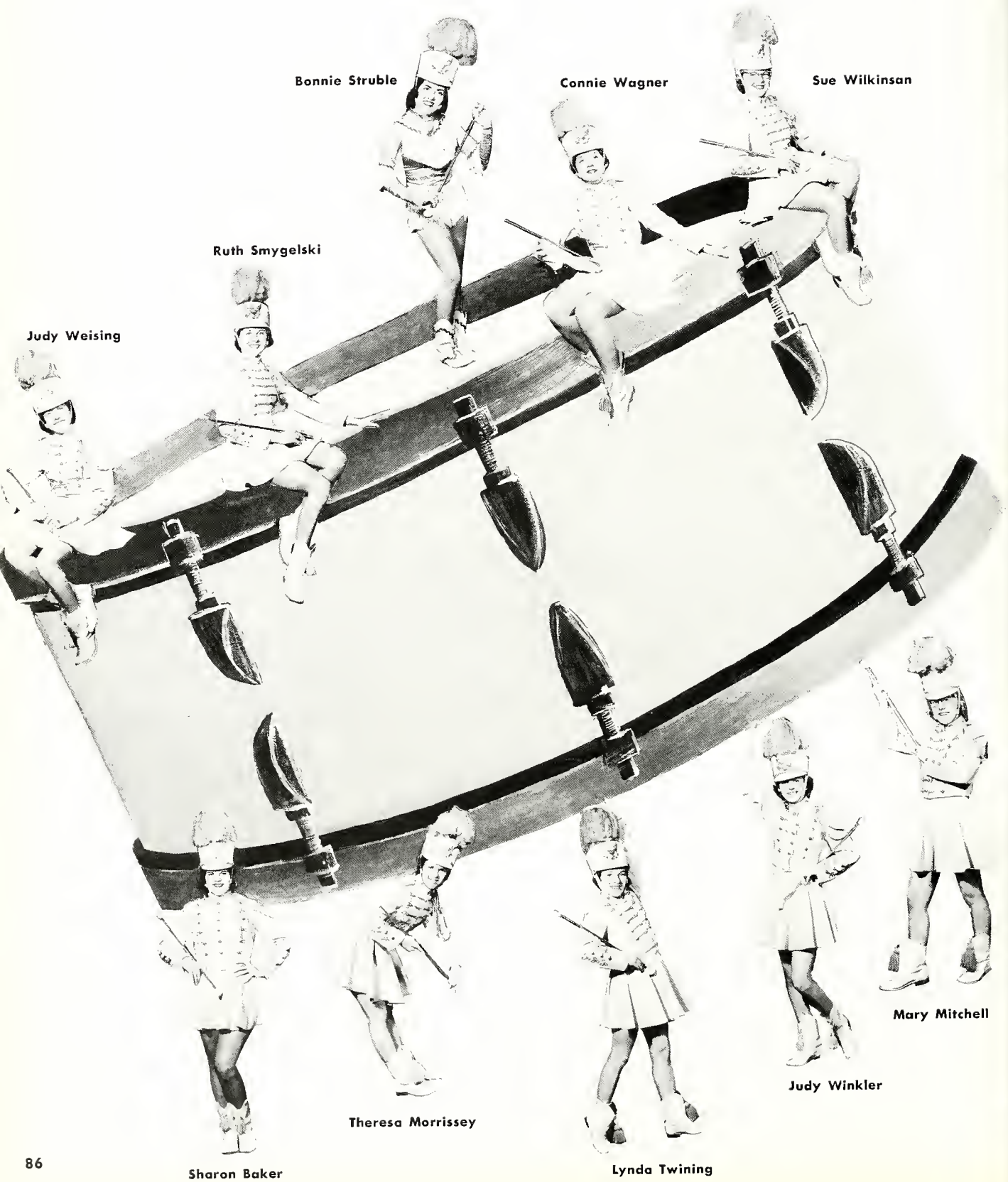

# F. H. S. Band

The Findlay High School band has been noted for its excellence throughout this area of the country. In striving for perfection, our F. H. S. band has three vigorous work-outs per week. These two pictures typify such a session.

Under the direction of Clifford Hite, the F. H. S. Marching Band, known for its "Stereophonic Sound," again gave highlighting half-time performances at last season's football contests.

# Senior Play

SEATED: Sue Jones, Mory Ann Frederick, Judy Pegg.
STANDING: Lorry Omon, Judy Guilford.

LEFT TO RIGHT: Jinnie Elsea, Gene Byrd, Judy Guilford, Troi Tyner.

# Junior Play

LEFT TO RIGHT: Betsy Barrett, Jan Fenstermaker, Jon Bochelder, Judy Weber, Nancy Phillips, Tom Churchwell, John Rose, Betsy Groy, Beth Bikle, Jim Cummins, Bob Sandel.

LEFT TO RIGHT: Jon Fenstermoker, Betsy Barrett, Judy Weber, John Rose, Nancy Phillips, Jon Bachelder, Beth Bikle, Tom Churchwell, Betsy Gray, Jim Cummins, Bob Sandel.

# DRILLING

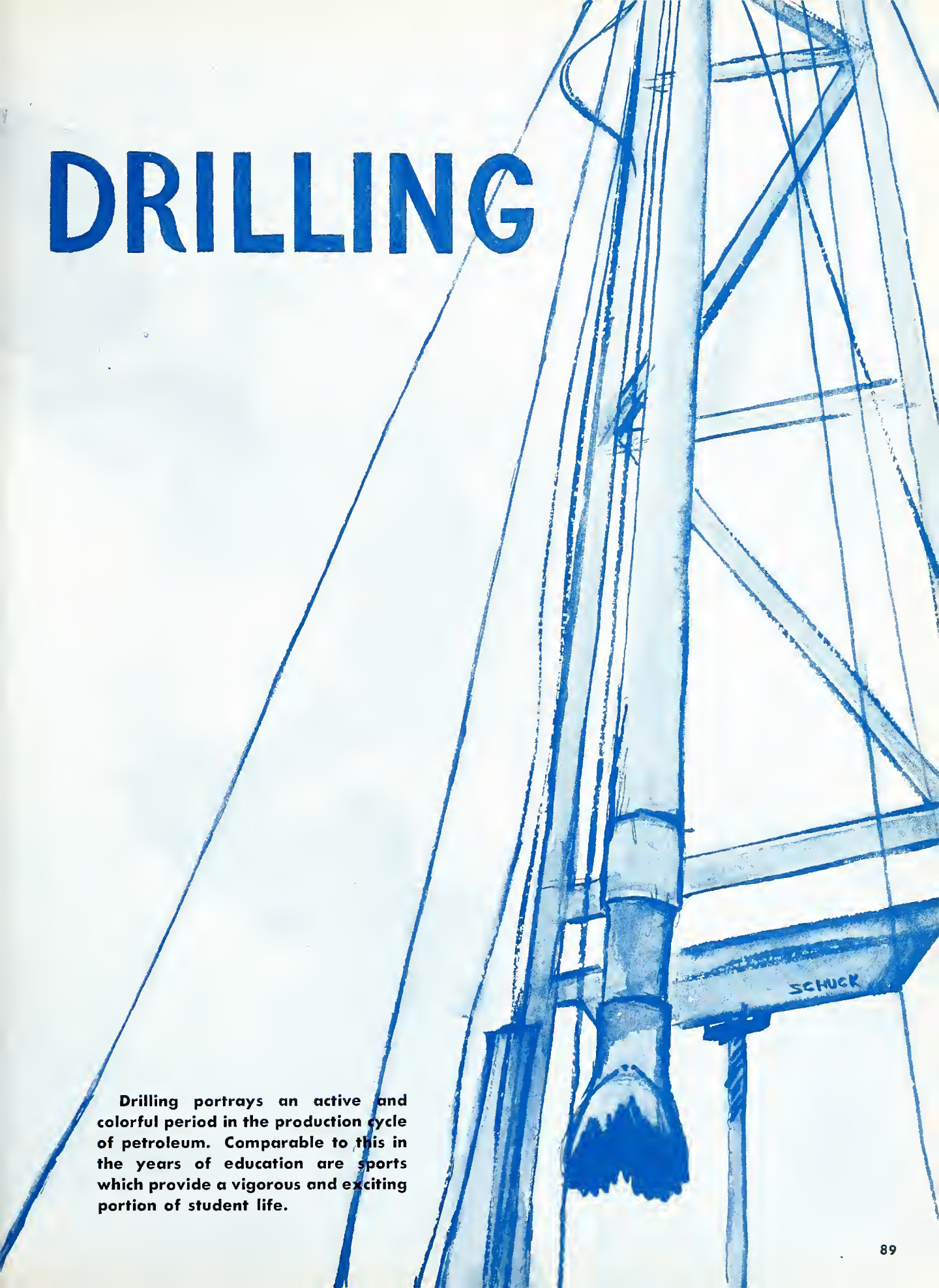


**Drilling portrays an active and colorful period in the production cycle of petroleum. Comparable to this in the years of education are sports which provide a vigorous and exciting portion of student life.**

# Football

## Varsity Squad

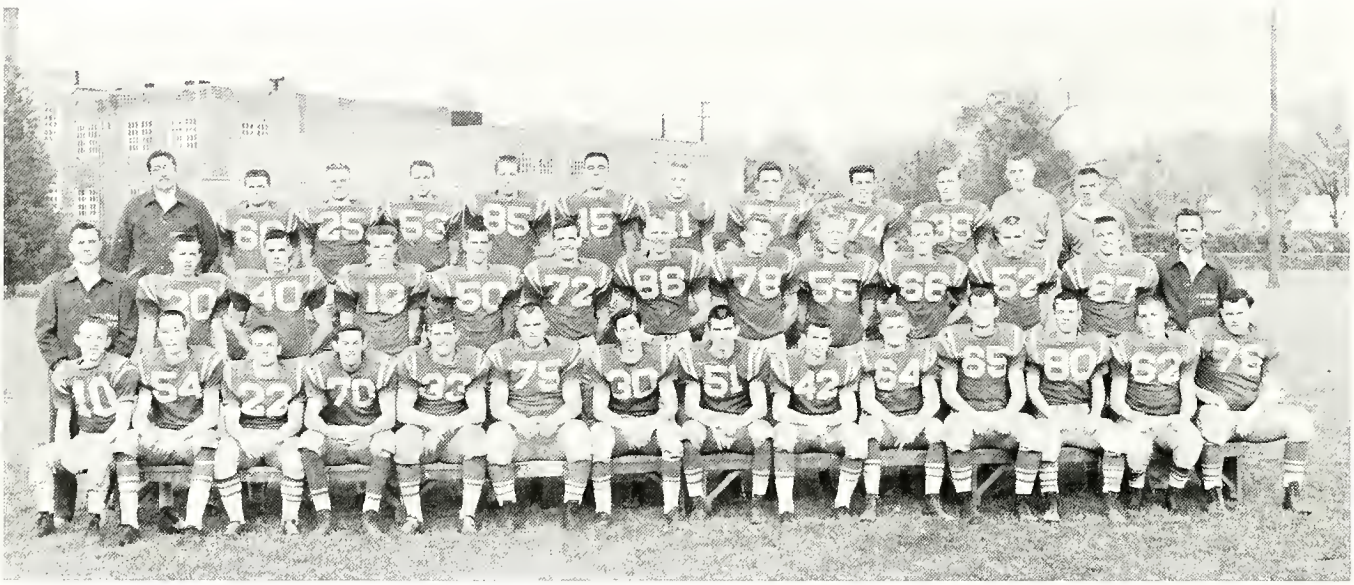

FIRST ROW: R. Clark, J. Susko, D. Highsmith, N. Roynon, C. Hickle, G. Byrd, K. Klopp, M. Napoliello, M. Pegg, D. Arras, M. Miles, C. Crabiel, J. Powell, C. Fenimore.
SECOND ROW: Coach C. Heninger, J. Adams, S. Kuhlman, B. Traul, R. Molder, E. Wyatt, B. Sandel, J. Sprouse, L. Lunn, B. Manley, D. Foote, T. Rannells, Coach N. Schmidt.
THIRD ROW: Coach J. Howe, D. Bushong, S. Choney, J. Sutton, C. Collins, J. Federici, M. Lanning, J. Potterson, J. Laurent, J. McIntosh, J. Staley, L. Krabill.

**Neil Schmidt**
**Head Coach**

**Jim Howe**
**J.V. Coach**

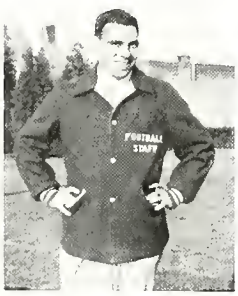

**Bob Werley**
**Backfield Coach**

**Charlie Henninger**
**Line Coach**

Although the spirit was high, Findlay High's football team had a rather disappointing year with a record af 4-6. Coach Neil Schmidt in his fourth year as head of the Trojans produced a much better team than the '57 squad. The highlight of the season was the Fremont game with the F. H. S. Senior boys ringing the victory bell.

## Managers

**J. Staley, L. Krabill, J. Volkmer, Bill Lund.**

**VARSITY RECORD**

| | | | |
|---|---|---|---|
| Findlay | 14 | Defiance | 8 |
| Findlay | 8 | Toledo Woodward | 26 |
| Findlay | 42 | Delphos St. Johns | 0 |
| Findlay | 12 | Ashland | 6 |
| Findloy | 14 | Fremont | 12 |
| Findlay | 13 | Larain | 32 |
| Findlay | 0 | Marian | 38 |
| Findlay | 0 | Elyria | 56 |
| Findlay | 0 | Sandusky | 38 |
| Findlay | 20 | Fastoria | 24 |

## *Junior Varsity*

FIRST ROW: J. Brown, M. Shafer, D. Haffman, R. Altman, B. Stimmel, J. Simpkiss, M. Mitchell, K. Nessler, T. Brim, L. Zink, C. Lucas.
SECOND ROW: Coach J. Howe, D. Kandel, D. Bibler, M. Alge, G. Altman, L. Cherry, J. May, D. Tharne, P. Roberts, D. Shields, B. Geiger.
THIRD ROW: J. Patterson, M. Lanning, J. Federici, J. Sutton, S. Chaney, J. McIntash.

Gerry Susko

Gene Byrd

Norm Roynon

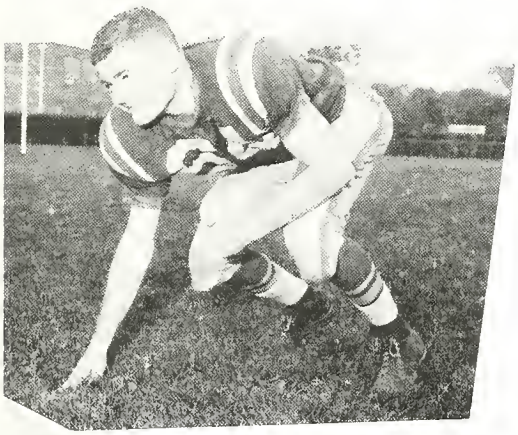

Dave Arras

Mike Pegg

Max Miles

Ron Clark

Chuck Fenimore

Chuck Hickle

# Senior Squad

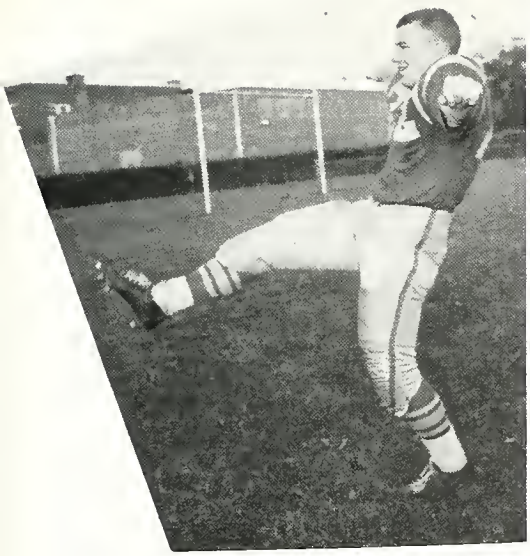

Dick Highsmith

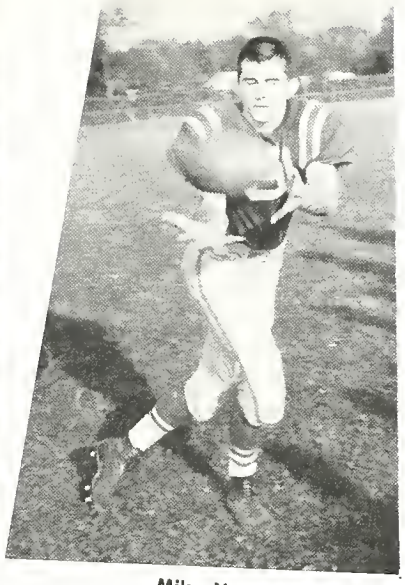

Mike Nopoliello

Kit Klopp

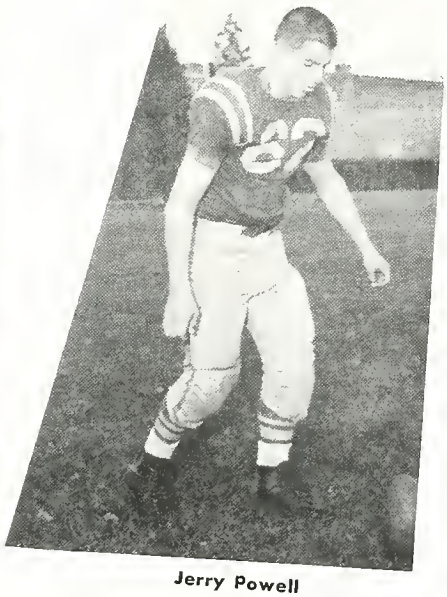

Jerry Powell

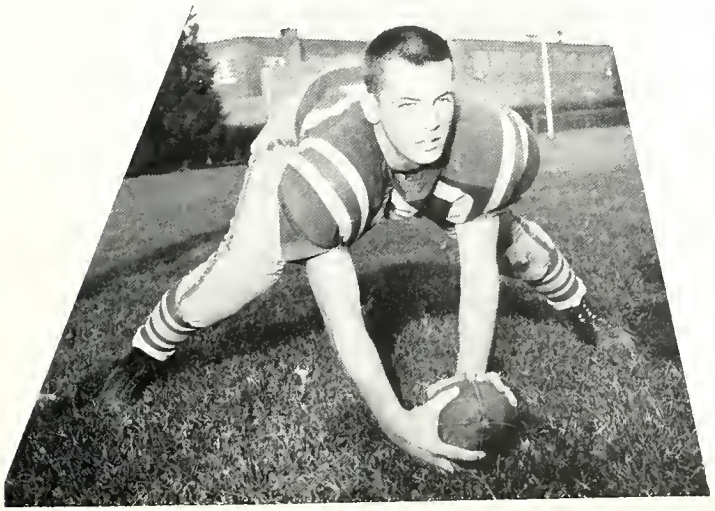

Carl Crabiel

GERRY SUSKO
Position—End
Weight—180

GENE BYRD
Position—Tackle
Weight—255

NORM ROYNON
Position—End
Weight—160

DICK HIGHSMITH
Position—Halfback
Weight—162

MIKE NAPOLIELLO
Position—End
Weight—160

DAVE ARRAS
Position—Halfback
Weight—151

MIKE PEGG
Position—Halfback
Weight—140

MAX MILES
Position—Guard
Weight—195

KIT KLOPP
Position—Halfback
Weight—160

JERRY POWELL
Position—End
Weight—180

RON CLARK
Position—Halfback
Weight—135

CHUCK FENIMORE
Position—Tackle
Weight—255

CHUCK HICKLE
Position—Halfback
Weight—200

CARL CRABIEL
Position—Leftback
Weight—145

# Basketball

## Varsity Squad

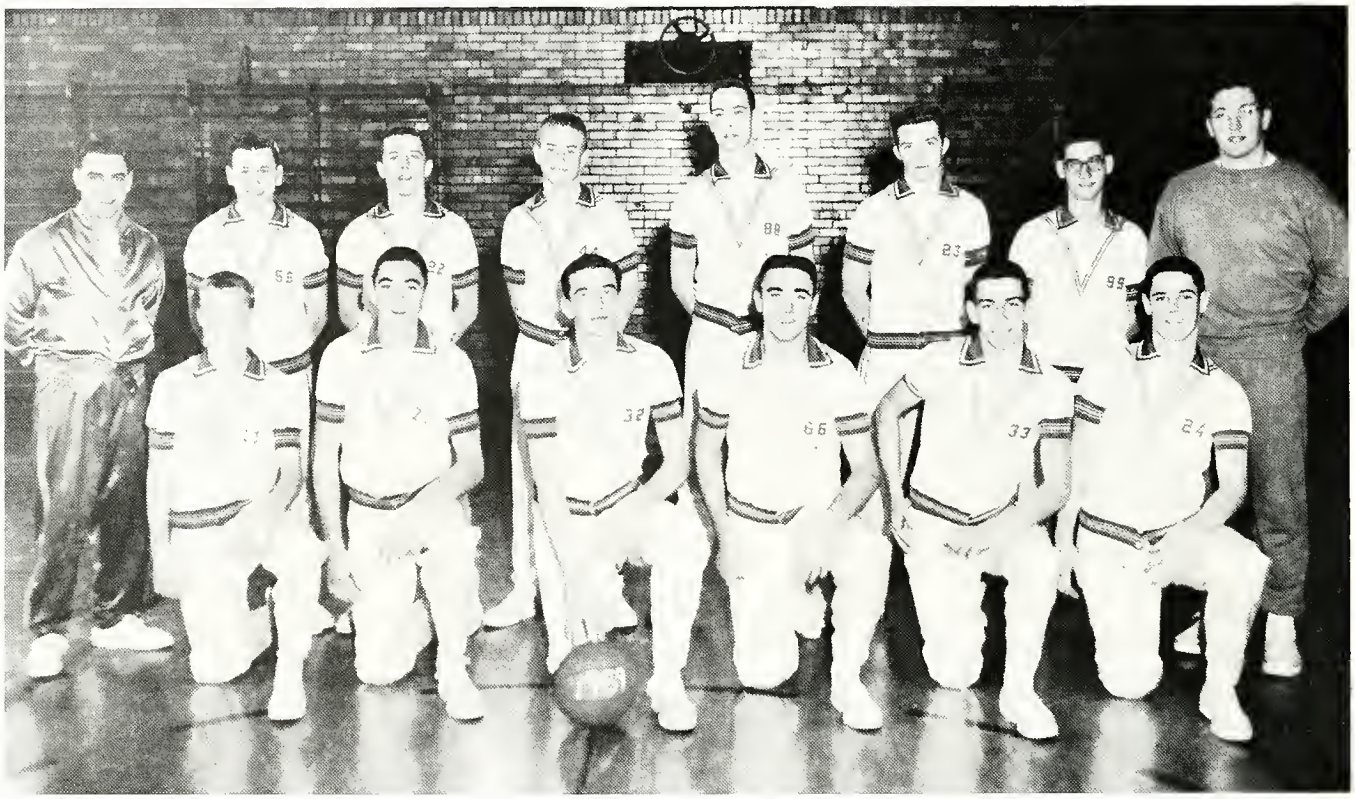

FIRST ROW: Coach B. Werley, T. Davis, J. Adams, M. Lanning, J. Susko, B. Traul, J. Baise, Coach J. Howe.
SECOND ROW: T. Lear, E. Phillips, B. Lee, J. Federici, H. Davis, S. Kuhlman.

In Coach Bob Werley's third year as the Trojan Mentor, the F. H. S. Basketball team had an average season with a 9-9 record. The Trojans, having a hard time finding the basket and lacking in height, found their competition against the best in the state. Under the leadership of Coach Jim Howe the J. V.'s showed a great deal of promise for the next Trojan team.

**Bob Werley**
**Head Coach**

## Managers

**Dave Dicke, Rex Molder, John Schott**

**Jim Howe**
**J.V. Coach**

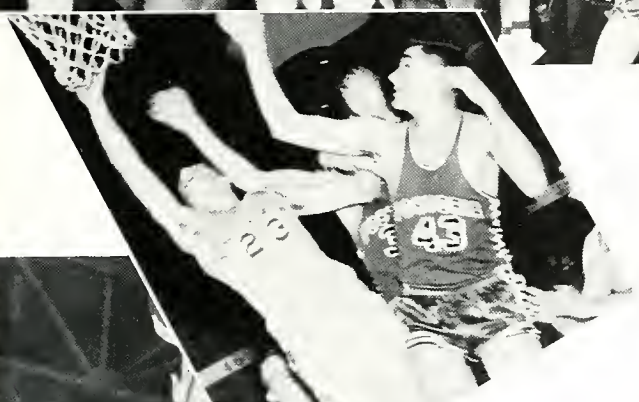

## *Junior Varsity*

FIRST ROW: T. DePuy, T. Davis, J. Adams, E. Hammer, J. Hainen.
SECOND ROW: J. Baise, B. Geiger, M. Lonning, E. Griffith, B. Bigelow, J. Sutton, Coach J. Howe.

# HFS

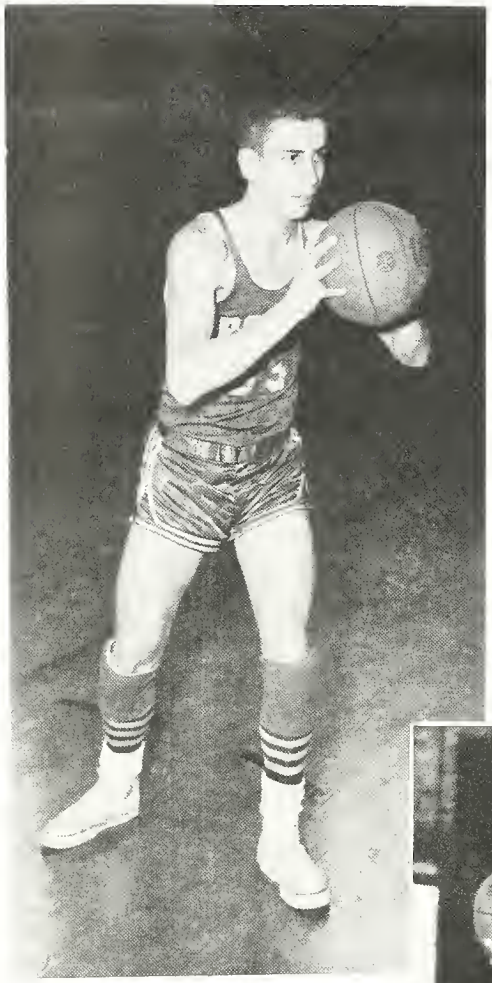

Hugh Davis
Forward

Bill Lee
Guard

Gerry Susko
Center

# "Top 8"

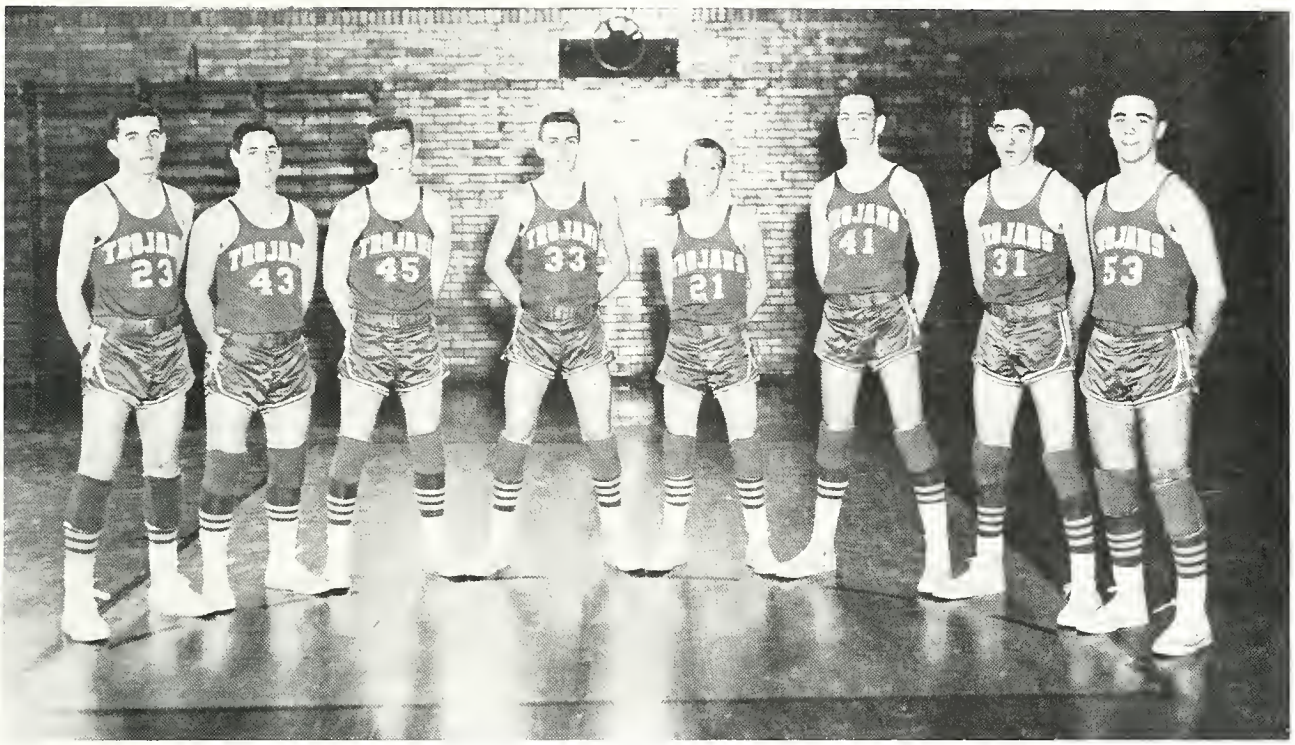


LEFT TO RIGHT: Bill Lee, Steve Kuhlmon, Bob Troul, Hugh Davis, Tom Lear, Jerry Susko, Eldon Phillips, Jim Federici.

**Lee receives Most Valuable Player Award**

## VARSITY RECORD

| | | | |
|---|---|---|---|
| Findlay | 68 | Berea | 63 |
| Findlay | 39 | Defiance | 35 |
| Findlay | 50 | Mansfield | 32 |
| Findlay | 44 | Elyria | 54 |
| Findlay | 67 | Bath | 36 |
| Findlay | 35 | Marion | 41 |
| Findlay | 64 | Fostoria | 54 |
| Findlay | 52 | Sandusky | 41 |
| Findlay | 52 | St. Marys | 59 |
| Findlay | 61 | Fremont | 33 |
| Findlay | 72 | Akron North | 42 |
| Findlay | 55 | Lorain | 60 |
| Findlay | 53 | Elyria | 80 |
| Findlay | 49 | Marion | 55 |
| Findlay | 63 | Dayton Stivers | 67 |
| Findlay | 32 | Sandusky | 43 |
| Findlay | 63 | Fremont | 50 |
| Findlay | 50 | Lorain | 58 |
| TOURNAMENT | | | |
| Findlay | 52 | Kenton | 46 |
| Findlay | 49 | Central Catholic | 57 |

# Baseball

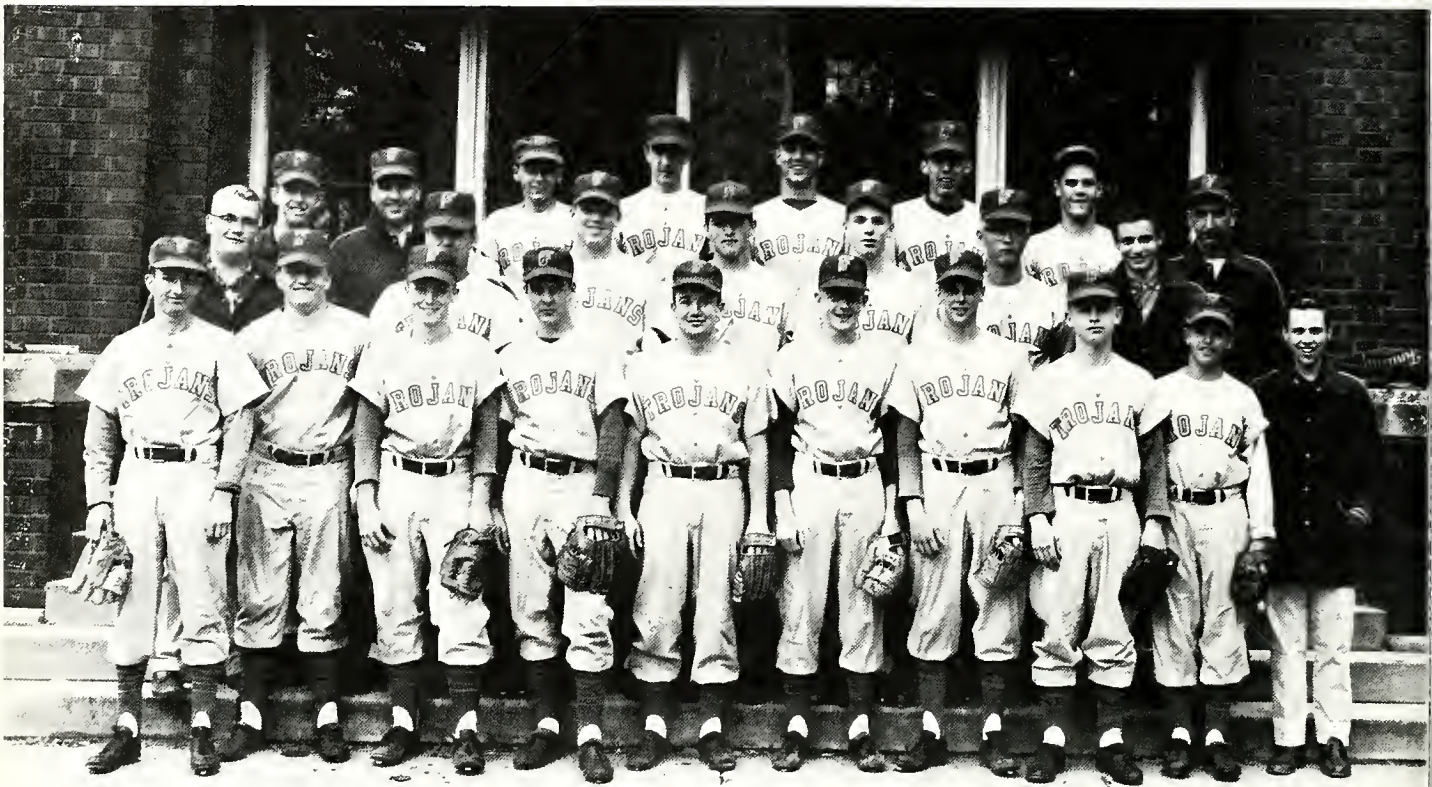

FIRST ROW: G. Bowman, M. Ricketts, L. Bowman, B. Donaldson, D. Highsmith, T. Nash, J. DePuy, J. Weakly, B. Buntin.
SECOND ROW: A. Davis, B. Burrell, J. McGown, J. Inbody, B. Rogers, L. Lunn, J. Hosler.
THIRD ROW: J. Sink, Mr. DeLuca, R. Frantz, M. Pirschel, J. Federici, B. Hink, S. Kuhlman, Mr. Shelley.

**BASEBALL SCHEDULE**

| | | |
|---|---|---|
| April | 4 | Findlay vs. Lima Seniar |
| April | 15 | Findlay vs. Lima Central Cathalic |
| April | 16 | Findlay vs. Fremont |
| April | 18 | Findlay vs. Sylvania |
| April | 21 | Findlay vs. Marion |
| April | 23 | Findlay vs. Shawnee |
| May | 5 | Findlay vs. Marion |
| May | 8 | Findlay vs. Buckeye Conference (Fremant) |
| May | 12 | Findlay vs. Whitmer |
| May | 16 | Findlay vs. Lima Central Cathalic |

**Watch those curves!**

# Swimming Team

FIRST ROW: B. Starr, S. Schuck, J. Hege, G. Knepper, B. Kirkwood.
SECOND ROW: A. Davis, J. Miller, J. Brown, D. Tremains, M. Whittacre, L. Miller.
THIRD ROW: Mr. Repp.

# Track Team

FIRST ROW: D. Hummel, K. Nesler, K. Klopp, C. Lane, J. Adams, R. Weyer, K. Nash, B. Lee, G. Byrd.
SECOND ROW: J. Lane, J. Gassman, B. Mitchell, C. Collins, T. Rannels, D. Faote, J. McIntash, D. Kandel, J. Foard, B. Mygrant, L. Chilcote, S. Hutson.

# Golf Team

FIRST ROW: M. Lanning, M. Rome, P. McBride, B. Wilson, J. Laurent, G. Morgon.
SECOND ROW: B. Spanogle, P. Poole, M. Miller, J. Noeager, J. Simpkill, C. Palmer, Mr. Bachman.

# Tennis Team

LEFT TO RIGHT: Mr. Howe, J. Powell, B. Sondel, L. Cherry, J. Bochelder, J. Schott, D. Gray, B. Traul, B. Dimling.

# G. A. A. Champs

KNEELING: Ann Donnell, Pat Shrider, Betsy Young, Gail Halkyard.
STANDING: Judy Guilford, Nancy Kirkbride, Lynn Shoemaker, Carol Sarenson, Vicky Foltz, Sallie Dicke.

# Basketball Intramural Champs

KNEELING: Les Miller, Bob Parish.
STANDING: Tom Moore, Rex Molder, Jim Miller, Tom Nash.

# Volleyball Intramural Champs

KNEELING: Donna Biggs, Morty Bish, Jerry Beach, Linda Bepler, Jonet Bawman.
STANDING: Denny Bolmer, Jim Barnes, Lloyd Beck, Jan Batchelder, Jack Adams.

Beth Bikle

Betsy Young

Gloria Smith

Margie McMahon

Sally Schlencher

Linda Angus

# F. H. S. Cheerleaders

# BY-PRODUCTS

The Clubs and other Organizations at F. H. S. have sundry purposes and activities. By-products from the oil industry serve similarly varied uses.

# Student Council

FIRST ROW: B. Barrett, B. Young, J. Moss, P. McBride.
SECOND ROW: B. Hemplemon, R. Arend, B. Decker, A. Klammer, B. Scherry, C. Firestone, N. Phillips, K. McGee.
THIRD ROW: S. Schuck, J. Loose, L. Kwis, A. Buck, B. Folk, J. Weber, M. A. Frederick, B. Hite, C. Sorenson, R. Corbin, N. Bover.
FOURTH ROW: J. Burson, R. Snyder, J. Cummins, G. Stultz, T. Moore, C. Roughley, A. Davis, R. Greene, J. Morgan, T. Hilty, J. Cramer, L. White, J. Weakly, Mr. Miller.

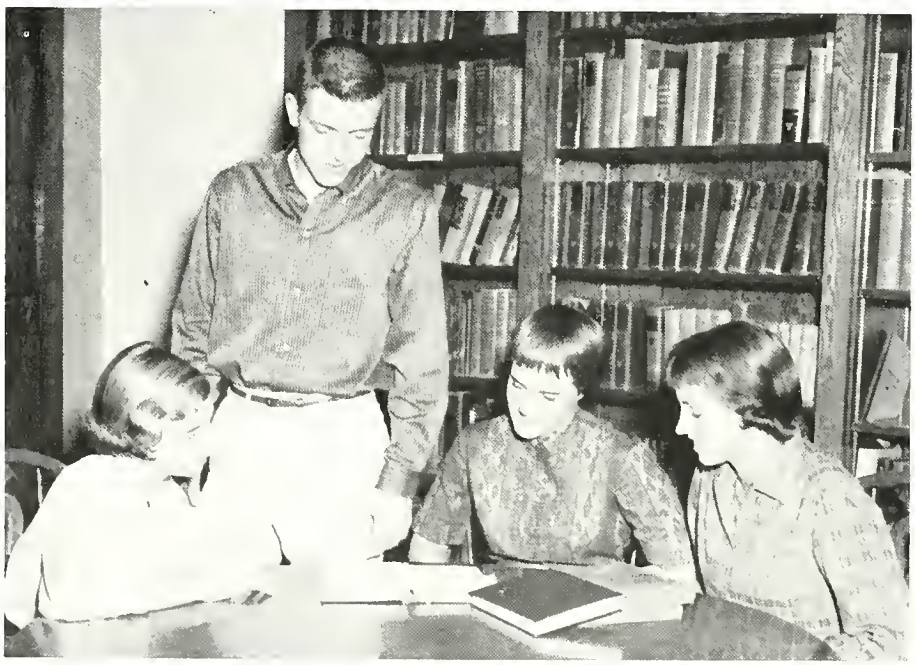

## STUDENT COUNCIL OFFICERS

Betsy Young, Treasurer; John Moss, President; Betsy Barrett, Vice President; Dione Snyder, Secretary.

**HARVEST MOON COMMITTEE**

FIRST ROW: S. Cramer, A. Dannell, Mrs. Wertheim, Mrs. Basinger, Mr. Bame.
SECOND ROW: Mrs. Russel, K. Davis, T. Brumley, G. Darst.

**VALENTINE FORMAL COMMITTEE**

FIRST ROW: B. Smith, L. Angus, B. Schey, B. Wisner.
SECOND ROW: Mrs. Basinger, Mrs. Wertheim, B. Barrett, J. Ede.
THIRD ROW: Mrs. Russel, E. Wrasse, L. Kwis, J. Fenstermaker, B. Falk.

# Key Club

FIRST ROW: L. Beck, D. Smith, T. Lahey, J. Paule, P. Comer, M. Napoliella, R. Baldwin.
SECOND ROW: S. Hart, S. Hutson, J. Tote, B. Garcia, B. Doebel, N. Raudabaugh, J. Hege, R. Holden, B. Kirkwood.
THIRD ROW: B. Lunn, B. Baker, W. Williams, J. Goertner, G. Royer, R. Sponogle, D. Saum, J. Doebel, B. Bigelow, P. McBride, J. Lear, J. Hosler, W. Farthing, C, Lane, A. Davis, T. Flick, R. Spitler.

**KEY CLUB SWEETHEART**
**Kathy Brewer**

## KEY CLUB OFFICERS

President, Bob Doebel; Treasurer, Ned Raudabaugh; Vice President, Bob Gorcia; Secretary, Jim Tote.

## JUNIOR-SENIOR

FIRST ROW: K. Kirkpotrick, M. Brabsan, B. Burr, B. Yaung, A. Donnell, S. Dicke, B. Folk, M. McMahon, B. Barrett.
SECOND ROW: M. Odell, J. Weber, M. A. Frederick, J. Strauch, P. Palmer, B. Arras, J. Schott, R. Laderman, B. Meyer, J. Loose, B. Gray, S. Jones, S. Hullenkremer.
THIRD ROW: T. Churchwell, J. Rose, B. Sandel, J. Volkmer, D. Deppen, Mr. Hall.

FIRST ROW: S. Brooks, Marilyn Donaldson, Carolyn Donaldson, D. Spangler, C. Sheidler, A. Smith, J. Stevenson.
SECOND ROW: C. Shoemaker, A. Hoile, N. Jackson, M. Jones, R. Briggs, D. Dicke, B. Burnett, J. Dovis, T. Trostmiller, C. Cole, M. Koy, Mr. Hall.

## SOPHOMORE

# Naturalists

KNEELING: N. Phillips, E. Wrasse, S. Dicke, "Doc" Phillips, A. Donnell, R. Williams, P. McBride.
STANDING: M. Brabsan, P. Palmer, L. Parker, M. Frederick, M. Odell, J. Smith, B. Young, S. Schuck.

# Biology Club

FIRST ROW: J. Phillips, A. Hoile, A. Smith, C. Sheidler, C. Shoemaker, D. Wooley.
SECOND ROW: S. Rhea, L. Miller, K. Bishop, L. White, D. Radabaugh, B. Geiger, S. Bame, R. Briggs.
THIRD ROW: N. Jackson, R. Frantz, B. Burnett, D. Smith, D. Borghent.
FOURTH ROW: J. Weekly, Mr. Crates, B. Deerhake, J. Angus, S. Snyder.

# Science Club

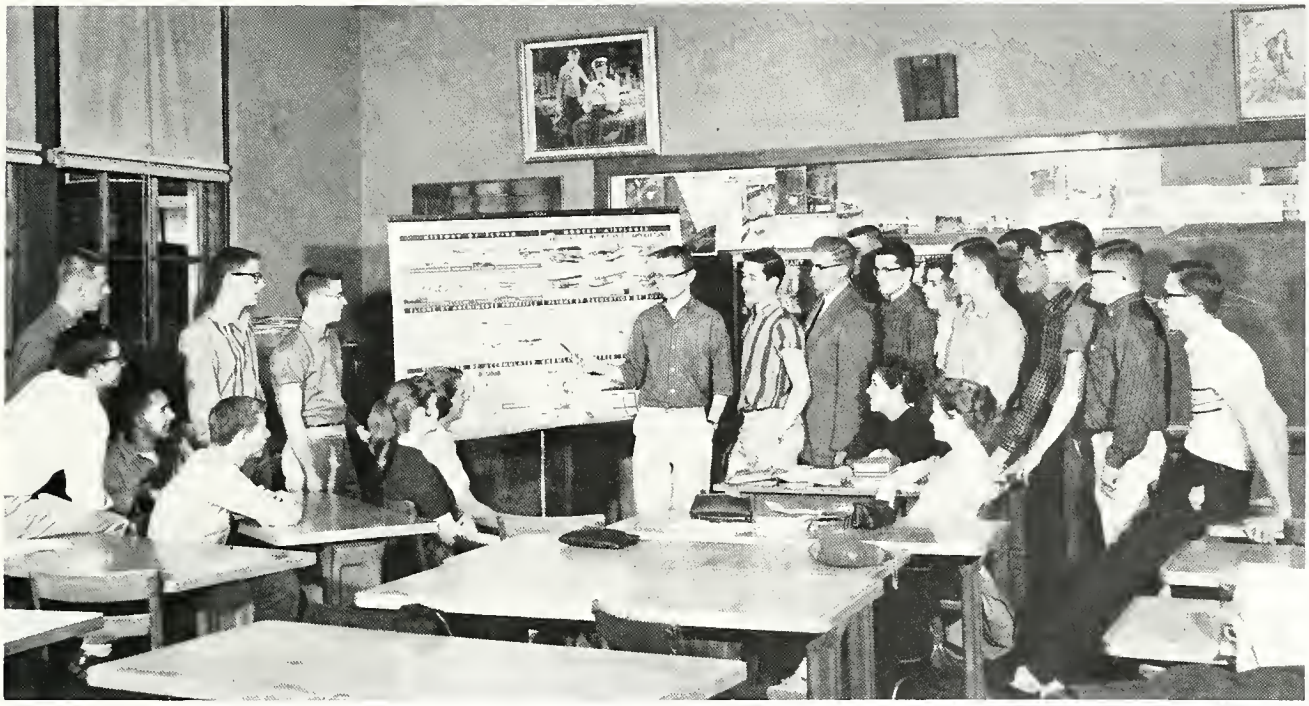

SITTING: D. Deppen, J. Hege, B. Kirkwood, J. Strauch, C. Brown, C. Kramer, B. Arras, D. Kinn.
STANDING: N. Radabaugh, J. Rose, T. Fisher, D. Hammond, P. Evans, Mr. Burkhart, J. Tongate, D. Price, J. Powell, K. Davis, G. Darst, T. Brumley, B. Dimling, D. Arras.

# Chemistry Club

FIRST ROW: B. Schey, B. Smith, S. Farthing, T. Rannells, L. Cherry, N. Phillips, P. Palmer, M. Odell.
SECOND ROW: J. Saul, K. Kirkpotrick, K. Ewing, S. Choney, T. Moore, T. Churchwell, L. Baird, J. Schey, J. Bowmog, P. Conway.
THIRD ROW: M. Lawrence, J. Stein, A. Griffin, R. Stoner, J. Barnes, C. Palmer, C. Warren, J. Rose, B. Sandel, J. Volkmer, J. Sousser.

# Junior-Senior Math Club

SEATED: J. Smith, B. Dimling, C. Brown, K. Davis, J. Strauch, G. Halkyard, M. Odell, L. Parker.
STANDING: J. Saul, R. Davis, S. McVoy, D. Kinn, L. Raughley, J. Volkmer, J. Cobb, A. Donnell, R. Corbin, M. Crosson, Mr. Yawberg, T. Churchwell, M. Briggs, J. Rose, J. Cummins, T. Moore, M. A. Frederick, T. Fisher, P. Palmer, B. Felch, T. Brumley, D. Hammond.

# Sophomore Math Club

FIRST ROW: G. Klopp, D. Smith, D. Smith, T. Davis, O. Ezis.
SECOND ROW: J. Neumon, C. Sheidler, Miss Kieffer, M. Kay, B. Baker, M. Shafer.
THIRD ROW: N. Jacksan, L. Miller, J. Burson, D. Drost, D. Kandel, J. Angus, B. Deerhake, R. Kessler.

# Senior Hi-Y

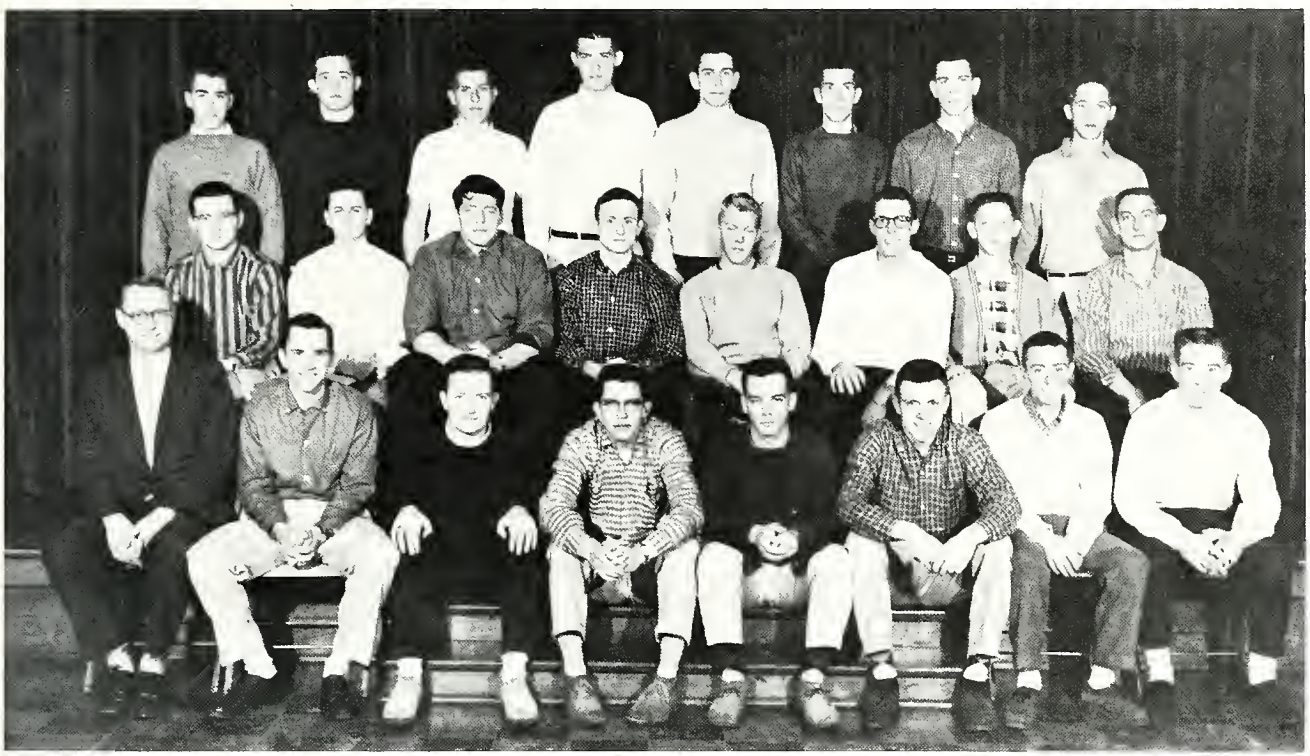

FIRST ROW: Mr. Alberti, L. Oman, D. Wiman, K. Nash, C. Crabiel, J. Mass, G. Morgan, D. Soum.
SECOND ROW: D. Price, J. Tate, J. Child, T. Brumley, P. McBride, B. Kimling, B. Custer, R. Baldwin.
THIRD ROW: G. Royer, P. Evans, J. Powell, J. Tongate, H. Davis, S. Schuck, K. Davis, J. Cramer.

# Senior Tri-Hi-Y

FIRST ROW: M. Phillis, C. Rhea, K. Winkler, B. Tyler, M. L. Mitchell, C. Sorenson, G. Halkyard, V. Elsea, J. Guilford, J. Pegg, J. Strouch, J. Luginbuhl, B. Shuck, N. Kirkbride, B. Young.
SECOND ROW: L. Johnston, K. Snyder, B. Steen, B. Hathoway, B. Thomas, P. Babcock, S. Amsler, S. Young, J. Beverly, P. Bowman, M. L. Bean, L. Hoff, A. Donnell.
THIRD ROW: M. Wrosse, M. Crossan, P. Spitler, G. Doyen, C. Wagner, L. Morvin, K. Allen, K. Hosler, R. Woadward, C. Wiseley, K. Stoner, G. Smith, C. Brown.
FOURTH ROW: B. Tanner, L. Brown, S. Cramer, S. Jones, G. Shanklin, B. McGee, S. Schwab, K. Huffman, J. Russell, C. Gohlke, J. Kelly.
FIFTH ROW: Miss Van Meter, C. Davis, J. Eisenbach, S. Kicke, B. Arros, L. Shaemaker, S. Higley, S. Pressnell, J. Lowrence.

# Junior Hi-Y

FIRST ROW: T. Ronnells, D. Foote, J. Graf, S. Chaney, T. Collins, R. Balsley.
SECOND ROW: R. Spitler, T. Woodward, Bill Decker.
THIRD ROW: L. Cherry, N. Hampshire, Tex Hosler.

# Junior Tri-Hi-Y

FIRST ROW: P. Conwoy, M. Mogoon, J. Loose, J. Wever, K. Ewing, B. Borrett, J. Neuman, C. Gillespie, S. Wiler, S. Schlencher, C. Heck, S. Gail.
SECOND ROW: B. Schey, A. Croy, S. Stevenson, N. Coldren, N. Mortin, L. Simpson.
THIRD ROW: B. Gray, J. Saul, J. Ede, K. Ziessler, B. Eoton, C. Linger.
FOURTH ROW: C. Iliff, M. Keller, N. Knouse, S. Hullenkremer, C. Molcolm, L. Angus, J. Spooner.
FIFTH ROW: K. Dillon, B. Wietz, K. Hunsicker, M. Bowmon, S. Srodes.
SIXTH ROW: C. Strite, K. Reitz, A. Miley, J. Winkler, P. Kiess.
SEVENTH ROW: B. Bikle, B. Folk, B. Shode, S. Sheldon, L. Beppler.
EIGHTH ROW: D. Predmore, S. Swackhamer, K. Kirkpotrick, B. Wisner.

# Sophomore Hi-Y

FIRST ROW: Mr. Bame, R. Sampson, D. Dicke, B. Bigelow, S. Snyder, J. Sutton.
SECOND ROW: J. Foard, J. Federici, J. Burson, L. White.
THIRD ROW: R. Kessler, J. Weakly, R. Frantz, D. Eberly, J. Gassman.

# Sophomore Tri-Hi-Y

FIRST ROW: M. Moore, M. Perrott, T. Trostmiller, J. Susko, L. Talbolt, D. Spangler, D. Gannon, S. Bensinger, L. Moorehead, D. Johnston, S. Phillis, S. Boldwin.
SECOND ROW: P. Shrider, K. Brewer, D. Schmidt, R. Cline, J. Cavins, C. Moine, J. Tesnow, J. Laurent, N. Babb, P. Pierce, V. Meyers, A. Colburn, C. Struble, K. Knepper, N. Harris.
THIRD ROW: J. Davis, L. Reimund, A. Smith, L. Cypher, B. Thomos, A. Powell, B. Thamas, J. Stevenson, D. Slaugh, S. Skelley, J. Leichty, M. Donaldson, C. Danaldson, A. Carveth.
FOURTH ROW: B. Lonyo, C. Sheidler, N. Johnstan, S. Rhea, M. J. Cole, L. Schwob, M. F. Walters, D. Harding, J. Moss, L. Meyers, J. Phillips, P. Stover, J. Wise, L. Miller, P. Augsburger, C. Anderson, S. Wilkins, W. Keller, M. Miller, J. Ault, K. Bishop, D. Roth, C. Laird, J. Newman, Miss Boyer.

# Future Business Leaders of America

FIRST ROW: P. Babcock, S. Amsler, A. Tesnow, J. Pilcher, M. Porter, Miss Hudnell, Mrs. Kirkland, S. Srodes, L. Simpson, S. Wildinson, J. Alesch, M. Smith, D. Buck, D. Thayer, R. Arend, S. Pressnell, L. Gedeon, J. Fletcher, F. Orwick.
SECOND ROW: M. Treece, N. Starr, J. Weising, K. Wolford, E. Chopo, S. Chambers, K. Dillon, S. Cromer, S. Mason, N. Thomas, R. Householder, S. McKinnis, K. McAlexander, S. Simon.
THIRD ROW: S. McAlexander, N. Martin, B. Gray, S. Rose, L. Collins, J. Parker, D. Snyder, S. Young, J. Beverly, K. Hosler, L. Scott, K. Allen, M. Phillis.
FOURTH ROW: S. Chain, K. Bishop, C. Wiseley, N. Knight, J. Buck, S. Fenstermaker, K. Simpson, S. Gibson, J. Foor, C. Gilespie, S. Russell, C. Gohlke, J. Russell, J. Nessler, L. Marvin, M. Meagley.

# Junior Commercial Club

FIRST ROW: B. Gray, K. Simpson, C. Gillespie, S. Wilkinson, J. Weising.
SECOND ROW: E. Chopa, D. Wilson, P. Lohey, G. Flick, C. Mitchell, P. Napoliello, K. Ish, J. Buck, S. Chambers.
THIRD ROW: S. Bensinger, J. Honners, D. Busdicker, S. Weiler, B. Struble, J. Suscko, S. Phillis, B. Flickinger, K. Bishop, M. Treece.
FOURTH ROW: J. Lourent, D. Johnston, D. Harding, A. Buck, J. Foor, N. Starr, D. Hertel, C. Gilliland, L. Talbott, S. Choin, N. Martin.
FIFTH ROW: K. Dillon, S. Rose, S. Mason, D. Slough, S. Cromer, C. Wolfe, N. Knight, H. Cantrell, S. McAlexander, D. Burkholder, S. Fenstermaker, S. Srodes, S. Russell, K. Simpson, Miss Schmutte.

# Future Teachers of America

FIRST ROW: B. Hite, J. Guilford, B. Barrett, B. Bikle, Mrs. Johnston, M. Marris, S. Wilkinson, M. Nickas, P. Pirschel, D. Snyder, V. Myers, C. Donaldson, M. Donaldson, C. Walfe, J. Winkler, S. Gibson, K. Simpson, C. Kramer, B. Young, P. Winkeljahn, A. Sacks, C. Rhea, S. Schlenscher, D. Gannan, P. Pierce, M. Moore, R. Tadd.
SECOND ROW: R. Arend, B. Fark, C. Malcalm, J. Payne, A. Hildebrand, S. Young, J. Eisenbach, B. Weitz, G. Goodart, L. Gedean, J. Lawrence, S. Strubble, C. Salisbury, J. Neuman, P. Lahey, C. Brady, N. Kirkbride, B. Shuck, P. Shrider, K. McGee, M. J. Cale, B. Garcia.
THIRD ROW: C. Strubble, B. Dawkins, J. Okuly, J. Ede, S. Gale, J. McDonald, S. Ford, J. Ault, M. Magaan, J. Humphreys, M. Brabsan, B. Burr, B. Bryan, P. Spitler, B. Tanner, E. Wrasse, G. Dayen, B. Wisner, M. F. Walters, L. Moore, C. Martin, B. Lear.
FOURTH ROW: S. Phillis, A. Colburn, N. Babb, J. Suska, L. Maarehead, S. Siman, M. Phillis, S. Schwab, K. Kirkpatrick, S. Conrad, J. Maarehead, M. Keller, K. Jahnstan, B. Tyler, K. Dave, C. Linger, C. Lake, C. Firestone, S. Braaks, R. Shilling.
FIFTH ROW: B. McGee, A. Tesnow, J. Pilcher, J. Stein, R. Laderman, A. Buck, L. Kwis, S. Hubbard, B. Gault, L. Tippin, C. Eisenbach, J. Enck, D. Schmidt, L. Weisenburger, C. Davis, D. Gray, J. Gilts.
SIXTH ROW: B. Hempleman, J. Hedrick, B. Thamas, J. Hobbs, A. Griffen, J. Schey, N. Kathrens, C. Tennison, W. Thomas.

# DECA Club

FIRST ROW: M. Swick, S. Krabill, M. Bowman, Mr. Taylor, D. Traxel, G. Shanklin, R. A. Hartman, K. Stover, M. L. Lecky, B. Buck.
SECOND ROW: B. Fetter, S. Schwab, J. Crouch, B. Sackwell.
THIRD ROW: D. Neeley, D. Johnston, B. Eisel, E. Bauman, W. Slough, E. Wyatt, L. Baker.

# Library Assistants

S. Buck, K. Adoms, K. Ewing, E. Wrosse, K. Kirkpatrick, S. Preston, Mrs. March, R. Kimble, S. Stone, J. Neumon.

# Junior Red Cross Representatives

KNEELING: D. Predmore, P. Palmer, D. Harding, J. Clark, K. Winkler, S. Cramer, J. Whittenmeyer.
FIRST ROW: D. Smith, L. Baker, S. Sheldon, P. Lohey, D. Wilson, J. Ladeau, S. Higley.
SECOND ROW: D. Dicke, T. Brumley, M. Crohen, N. Raudabaugh, M. Lanning, J. Federici, D. Hummell, S. Bame, T. Collins, Miss Wiest.

# Senior V.I.C.

KNEELING: L. Smith, L. Rupright.
FIRST ROW: M. Jeffrey, R. Businger, D. Strite, C. Fenimore, J. Andrus, P. Iliff, F. Miles, Mr. Lentz, T. Ward, Mr. Stewart, S. Kelly, R. Baney, B. Haley.
SECOND ROW: J. Augsburger, B. Woaley, R. Colburn, D. Angus, J. Snyder, D. Zechman, R. Breitigan, D. George.
THIRD ROW: R. Lovell.

# Junior V.I.C.

KNEELING: D. Cappler, D. Waods, D. Daolittle, J. Brink.
FIRST ROW: D. Decker, M. Reed, D. Tremains, V. Canley, J. Barger, P. Palmer, Mr. Shelley.
SECOND ROW: B. Stanfield, J. McRill, D. Fitzpatrick, J. Decker, R. Dietsch, S. Sessions, G. Baker, B. Burrell, D. Wells.

# Devotional Club

FIRST ROW: C. Livesay, V. Hall, M. Keller, E. Wittenmyer, T. Hills, R. Cataline, J. Hilty.
SECOND ROW: M. Canterbury, L. Green, R. Gamble, L. Tippin, B. Thomas, J. Stevenson, C. Gardner, B. Shaffer, E. Lauck.
THIRD ROW: L. Gaddard, J. Gaddard, J. Smith, R. Smith, C. Iliff, L. Frontz, B. Gault, B. Todd, T. Frost, L. Miller, M. Johnson, D. Clark.
FOURTH ROW: Mr. Lentz, B. Stanfield, V. Canley, B. Bretz, M. Wrasse, N. Hampshire, S. Iliff, D. Fallas, K. Ziessler, K. Cornwell, N. Blackford, S. Laudenslager, T. Williams.

# Future Nurses

FIRST ROW: J. Snyder, J. Maare, Mrs. Rish, K. Huffman, C. Cain, P. Conway, S. Hubbard, C. Wagner, S. Higley, K. Harlett, P. Bowman, M. L. Bean.
SECOND ROW: C. Walker, A. Carbin, R. Miller, B. Todd, S. Pressnell, N. Carveth, M. Pahl, B. Arras, C. Campbell, J. Kelly.
THIRD ROW: L. Beppler, S. Stevensan, M. Schroeder, L. Baird, M. Bowman, S. Swackhamer, D. Maurer, A. Miley, P. Spitler, G. Wayne, B. Smith.
FOURTH ROW: K. McGawn, B. Shade, N. Dreyer, B. Schey, B. Hathaway, B. Steen, A. Klammer, D. Feck.
FIFTH ROW: M. Trier, N. Johnstan, K. Ewing, D. Frankhauser, B. Tesnow, J. Tisdale, S. Hullenkramer, C. Heck, M. Wrasse.

# Art Club

SEATED: B. Flickinger, L. Dyer, J. Neuman, J. Phillips.
STANDING: Mr. DeLuca, J. Pugh, S. Daugherty, S. Schuck, T. Trastmiller, J. Kraut, C. Brady, M. Smith.

# Industrial Arts Club

FIRST ROW: J. DePuy, J. Jardan, D. Zechman, P. Hartley.
SECOND ROW: B. Grayson, B. Starr, J. Campbell.
THIRD ROW: Mr. Bartlett, E. Phillips, L. Beck, W. Williams, K. Harvitt, B. Cramer, J. Traxel, M. Napaliella, M. Pegg, R. Tanner, J. Deter.

# Senior G.A.A.

FIRST ROW: L. Krauss, S. Pressnell, B. Thomas, K. Harlett, J. Williamson, K. Stoner, B. Arras, C. Kramer, C. Brown, S. Jones, M. Pahl, S. Bond, J. Fletcher, J. Strauch.
SECOND ROW: K. McAlexander, K. McRill, S. Beck, C. Wiseley, B. Tyler, D. Thoyer, S. McKinnis, Mrs. Reiland, J. Alesch, B. Gray, M. Phillis, R. Miller, M. Meagley, J. Nesler, S. Young.
THIRD ROW: L. Hoff, S. Sites, J. Snyder, K. Huffman, S. Higley, J. Russell, S. Simon, B. McGee, S. Schwab, V. Foltz, C. Walker, C. Campbell, S. Cramer, A. Sacks, J. Guilford, J. Luginbuhl, J. Pegg, P. Winklejohn, C. Wagner, M. Smith, D. Buck, B. Buck.
FOURTH ROW: B. Tanner, R. Smygelski, K. Allen, J. Eisenbach, P. Babcock, C. Sorenson, S. Amsler, N. Kirkbride, V. Elsea, L. Shoemaker, A. Donnell, S. Dicke, B. Young, P. Shrider, D. Prussing, M. L. Prussing, H. Miles, J. Krout.

# Junior G.A.A.

FIRST ROW: S. Schlencher, S. Weiler, B. Shader, B. Struble, S. Sheldon, B. Folk, J. Alge, C. Brady, S. Struble, C. Salisbury, M. Bish, D. Frankhauser, J. Payne, J. Neuman, P. Lahey, D. Wilson, B. Flickinger.
SECOND ROW: S. Gale, P. Fogarty, E. Wrasse, L. Thamas, J. Beach, N. Dreyer, S. Wilkinson, G. Wagner, M. Treece, L. Angus, J. Spooner, E. Chapa, S. Russell, C. Gillespie, B. Barrett, D. Fisher, S. Chambers, N. Woodward.
THIRD ROW: N. Phillips, J. Fenstermaker, C. Pace, N. Knouse, B. Eaton, A. Croy, L. Simpson, J. Bowman, P. Kiess, C. Heck, J. Ede, S. Baker, S. Farthing, B. Weitz, D. Predmore, L. Beppler, S. Dougherty, B. Wisner, S. Hullenkremer, C. Malcolm, J. Schroeder, B. Meyer.
FOURTH ROW: L. Dyer, L. Dietrich, P. Snyder, J. Weising, C. Cain, S. Srodes, K. Kirkpatrick, A. Buck, R. Laderman, S. Reese, D. Thomas, C. Wolfe, R. Neeley, J. Orwick, B. Orwick, S. Conrad, P. Conway, J. Smith, J. Saul, B. Gray, B. Smith.

# Sophomore G.A.A.

FIRST ROW: A. Corbin, K. Adams, L. Schwob, S. Powell, A. Powell, J. Pletcher, J. McDonald, L. Cypher, B. Thomas, B. Hempleman, D. Spooner, L. Tolbott, P. Shrider, T. Trostmiller, M. Jones, M. F. Walters, K. Brewer, R. Gamble.
SECOND ROW: J. Simon, N. Carveth, D. Gannon, M. Moore, J. Dovis, J. Moorhead, C. Cole, A. Smith, J. Phillips, L. Tote, H. Hanners, B. Mains, S. Bensing, L. Brenner, B. Lonyo, C. Livesoy, V. Holl, C. Eisenboch, M. A. Mitchell, H. Karcher.
THIRD ROW: C. Main, J. Ench, D. Feck, C. J. Reed, J. Cavins, K. Dove, R. Cline, S. Brooks, C. Martin, M. J. Cole, K. Moore, S. Boldwin, D. Johnston, L. Moorhead, K. Knepper, L. Zellers, S. Bensinger, S. Phillis, P. Pierce, N. Harris, C. Firestone, D. Snyder, N. Babb, V. Myers, J. Laurent, J. Phillips, C. Loird, J. Bash, N. Kinn.
FOURTH ROW: J. Cobb, C. Donaldson, M. Donaldson, J. Okuly, M. Schroeder, L. Weisinberger, A. Hildebrand, M. Pitt, C. Struble, B. Scherry, B. Dawkins, S. Cholmers, P. Rench, J. Clark, A. Colburn, P. Pirschel, M. C. Perrott, S. Gruber, D. Harding, J. Yates, A. Klommer, J. Ault, S. Rhea, P. White, C. Anderson.

# G.A.A. Officers

Vice President, Jo Ann Alesch; Mrs. Reiland; Secretary, Bersy Gray; President, Gail Halkyard.

# Dance Band

MEMBERS: D. Shuck, J. Lear, R. Wolford, S. Swackhamer, J. Cummins, J. Kelly, S. Bohlman, B. Custer, P. Bowman, D. Hammond, J. Gilts, D. Dreyer, J. Miller, M. A. Frederick, D. Siefried, J. Winkler, T. Flick, J. Scothorn, Director, Mr. Shell.

# Senior Advisers

FIRST ROW: J. Luginbuhl, J. Elseo, B. Arras, A. Donnell, S. Dicke, K. Hosler, S. Higley, K. Huffman, C. Gohlke, J. Russell, B. Tyler, Miss Johnston, C. Brown, J. Pegg, L. Shoemaker.
SECOND ROW: L. Hoff, M. Fleck, M. A. Frederick, L. Brown, S. Amsler, N. Bleckford, P. Spitler, J. Lawrence, R. Arend.
THIRD ROW: S. Jones, M. Pahl, C. Davis, J. Eisenboch, P. Bowmon, J. Lodeau, M. L. Beon, L. Gedeon.
FOURTH ROW: N. Kirkbride, G. Halkyard, A. Sacks, M. Crossan, K. Horlett, M. Porter, S. Gory, J. Pilcher, A. Tesnow, M. Canterbury, E. Chapa.

# Future Engineers

FIRST ROW: J. Naerager, C. Lane, K. Klopp, B. Kirkwaad, A. Ezis.

SECOND ROW: L. Cherry, C. Palmer, T. Moore.
THIRD ROW: P. Poole, P. Perrott, D. Kandel.

# Corridor Hosts

FIRST ROW: C. Foltz, Clista Grass, J. Grubb, J. Newman, L. Green, L. Talbatt, J. Suska, B. Decker, Mr. Bartlett, K. Staver, J. Smith.
SECOND ROW: S. Sites, N. Hampshire, B. Thomas, N. Busick, J. Newman, K. Adams, E. Copper, S. Baldwin.
THIRD ROW: J. Newman, C. Walker, P. Lahey, J. Payne, J. Beverly, J. Williamson, B. Bryan.

# Bird Watchers

FIRST ROW: Mr. Phillips, A. Corbin, A. Custer, M. Brabson, N. Brabson, N. Jackson, J. Cobb, C. Sheidler, J. Phillips.
SECOND ROW: J. Weokly, D. Rodabaugh, R. Barchent, K. Edgington, C. Shoemoker.
THIRD ROW: S. Bame, J. Long, R. Holden, S. Bensing, J. Angus, J. Doebel.

# Concession Helpers

FIRST ROW: L. Chilcote, T. Word.
SECOND ROW: V. Conley, J. Brink, D. Walters, D. Zechman, D. Decker.
THIRD ROW: J. Suman, R. Breitigan, L. Smith, R. Colburn, M. Reed.
FOURTH ROW: L. Rupright, M. Jefferies, D. Doolittle.

# Projectionists

FIRST ROW: R. Sampson, B. Lund, W. Williams, L. Beck, H. Ganso.
SECOND ROW: T. Brim, B. Stimmel, G. Altman, J. Scatharn, P. Hilty, B. Burnett, T. Pawell, T. Ward.
THIRD ROW: D. Saum, K. Nash, J. Schatt, C. Moses, B. Manley, D. Zechman, J. Cain, J. Maare, D. Barchent, S. Bean, B. Herdon.

# Stage Crew

FIRST ROW: N. Roynan, D. Ramick, J. Barger.
STANDING: B. Tunn, D. Saum.
SECOND ROW: C. Fenimare, J. Decker, T. Zellers, B. Parish.
THIRD ROW: J. Suman, J. Graf, D. Fitzpatrick.

# Blue And Gold Staff

## Blue and Gold

A self-supporting newspaper, published bi-weekly, except during school vacations, by the Journalism Classes of Findlay Senior High School, Findlay, Ohio.

Subscription rates: $1.25 per year; $1.75 by mail. Single copies, 10 cents.

C. S. P. A. Medalist, 1955, '56, '57, '58

| | |
|---|---|
| Editor-in-Chief | Brenda Shuck |
| Senior Feature Editor | Jean Ann Luginbuhl |
| Senior Sports Editor | Mike Crohen |
| Senior Advertising Manager | Peg Winkeljohn |
| Art Editor | Carlene Brady |
| Staff Photographer | Dick Saum |
| Society Editor | Betsy Barrett |
| Club Editor | Tom Churchwell |
| Music Editor | Ronald Shilling |
| Intramural Sports | Sherry Struble, Steve Pitt |
| Proof Editors | Linda Angus, Sharon Russell |
| Exchange Supervisors | Joan Loose, Linda Messick |
| Circulation Manager | Neal Kathrens |
| Business Assistants | Jan Fenstermaker, Ned Raudabaugh |
| Reporters | Julie Alge, Ted Collins, Pat Giannotta, Ron Todd |
| Faculty Adviser | Charles W. Hunsicker |

FIRST ROW: Mike Crohen, Jean Ann Luginbuhl, Peg Winkeljohn, Brenda Shuck, Mr. Hunsicker.

SECOND ROW: Ned Raudabaugh, Joan Loose, Ronald Shilling, Dick Saum, Carlene Brady, Tom Churchwell, Betsy Barrett.

THIRD ROW: Ron Todd, Neil Kathrens, Pat Giannotta, Steve Pitt, Ted Collins, Jon Fenstermoker, Linda Angus, Sharon Russel, Sherry Struble, Julie Alge.

# *Trojan Editorial Staff*

## EDITOR AND ASSISTANT EDITOR

Ken Davis, Ann Donnell

## CO-EDITORS

Sallie Dicke, Copy; Ned Raudabaugh, Photography; Steve Schuck, Art.

## EDITORIAL STAFF

Carole Davis, Index; Paul McBride, Clubs; Dick Saum, Staff Photographer; Sandy Higley, Music; Judy Pegg, Highlights; Mary Crossan, Advertising; Julie Snyder, Seniors.

Our sincere thanks and appreciation to the following who contributed much to the 1959 Trojan yearbook:

Ingall's Studio

Gray Printing Company

Craftco Cover Company

Ohio Oil Company

H. F. Brandenberger,
Trojan Adviser

# Trojan Business Staff

## BUSINESS MANAGER AND ASSISTANT BUSINESS MANAGER

Jim Child, Rita Corbin

## ADVERTISING MANAGER AND SUBSCRIPTION MANAGER

Terry Maore, Bob Dimling

## SUBSCRIPTION SALESMEN

Jahn Moss, Mary Bowman, Dave Wiman

## ADVERTISING SALESMEN

Larry Oman, Mike Crohen, Kent Nash

# Foreign Language Scholarship Teams

SITTING: E. Hernandez, Spanish II; A. Donnell, French II; S. Dicke, French II; V. Elsea, French II; B. Bikle, French I.
STANDING: M. Garcia, Spanish I; M. Oroozco, Spanish II; E. Corrillo, Sponish I; G. de la Pena, Spanish I; S. Chalmers, Latin II; C. Sheidler, Latin II; P. Palmer, French I; B. Garcia, Spanish II; D. Wooley, Latin II.

# Mathematics Scholarship Teams

SEATED: D. Drost, Plane Geometry; J. Saul, Algebro II; K. Hosler, Bookkeeping I; E. Oman, Bookkeeping I.
STANDING: S. Stroub, Bookkeeping I; B. Traul, Algebro II; J. Rose, Algebra II; M. McMenamin, Plane Geometry; G. Feller, Plane Geometry.

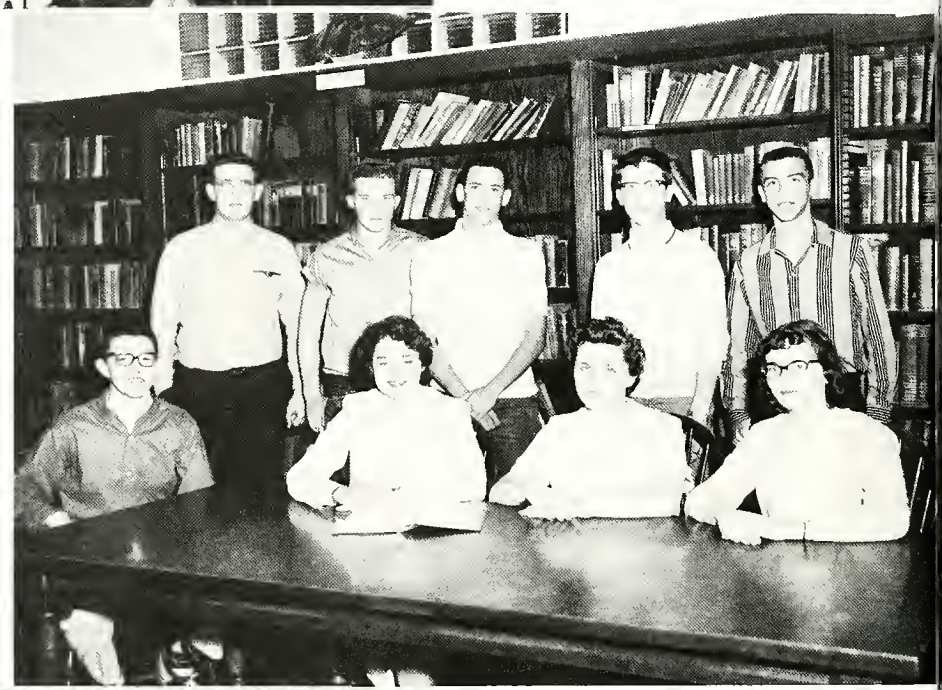

# Language Scholarship Teams

SITTING: M. Kay, English 10; N. Blackford, English 12; C. Linger, English 11.
STANDING: A. Smith, English 10; J. Stevenson, English 10.

# Social Studies Scholarship Teams

KNEELING: D. Deppen, Social Problems; B. Groy, American History; J. Gassman, World History.
STANDING: P. McBride, Social Problems; J. Cummins, American History; M. Briggs, American History; B. Deerhake, World History; W. Alge, World History; J. Child, Social Problems.

# Science Scholarship Teams

SITTING: J. Moore, Chemistry; J. Cobb, Physics; M. Odell, Chemistry.
STANDING: D. Iliff, Biology; B. Felch, Physics; J. Smith, Physics; R. Green, Biology.

# Alternates

SITTING: P. Salazar, Spanish II; L. Tippin, English 10; G. Doyen, Social Problems; S. McVay, Algebra II; K. Reitz, Spanish I.
STANDING: J. Lindsey, Geometry; J. Burson, World History; R. Briggs, Biology; L. Raughley, Chemistry; C. Warren, American History; R. Baldwin, Physics.

# Senior Scholarship-Girls

FIRST ROW: C. Sorenson, P. Winkeljohn, G. Halkyard, J. Strauch, S. Jones, B. Young, M. A. Frederick, J. Elsea, J. Guilford, J. Pegg, B. Arras.
SECOND ROW: J. Luginbuhl, R. Corbin, A. Sacks, B. Shuck, P. Shrider, A. Donnell, N. Kirkbride, C. Kramer.
THIRD ROW: J. Kelley, M. Nickas, M. Blackford, P. Bowman, J. Cobb, J. Eisenbach, M. Crossan, C. Davis.
FOURTH ROW: J. Lodeou, B. Hite, J. Snyder, D. Snyder, K. S. Hosler, C. Rhea, J. Lawrence, B. Tanner, G. Doyen.
FIFTH ROW: M. L. Mitchell, B. Tyler, K. McAlexander, J. Hilty, E. Hernandez, K. Huffman, S. Higley, P. Spitler, S. Schwab, B. McGee, C. Campbell, C. Wagner.

# Senior Scholarship-Boys

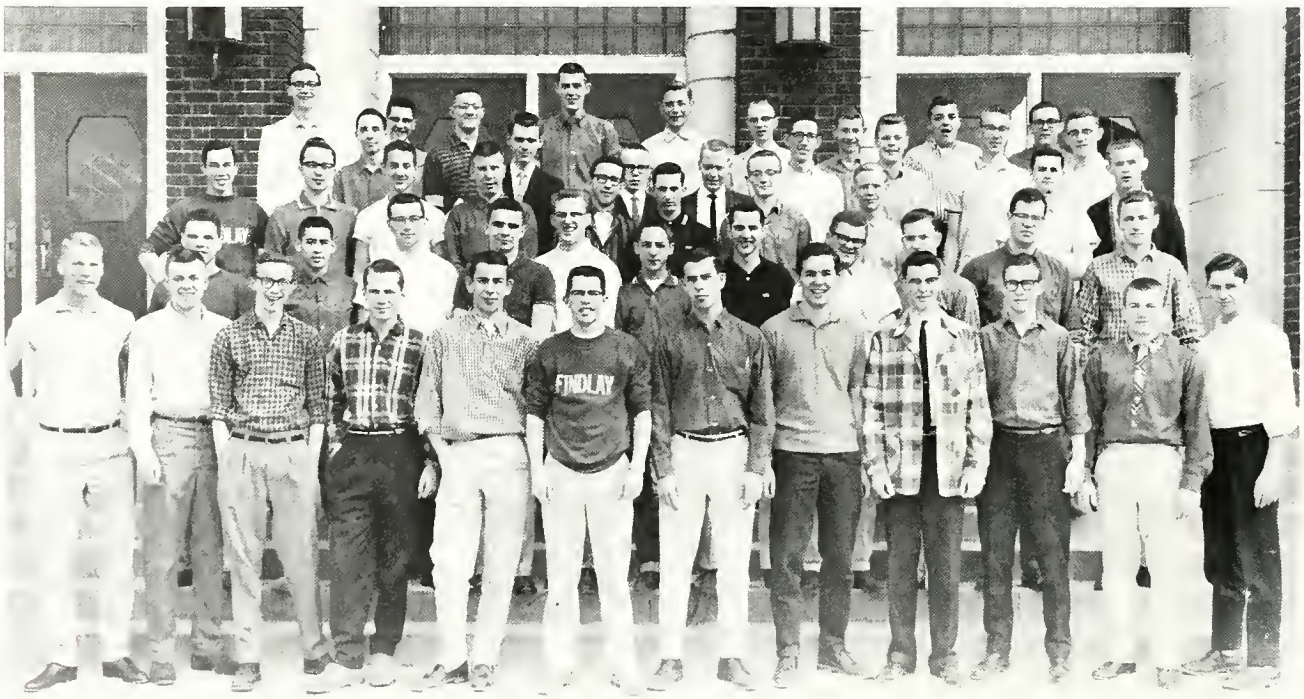


FIRST ROW: P. McBride, J. Mass, M. Crohen, P. Jones, H. Davis, K. Nash, K. Davis, B. Doebel, M. Loveridge, H. McNamara, D. Highsmith, J. Ketner.
SECOND ROW: C. Cobb, B. Garcia, D. Price, D. Rench, B. Felch, J. Cramer, L. Oman, D. Arras, D. Wimon, G. Dorst, T. Brumley.
THIRD ROW: K. Klopp, L. Hoffman, R. Baldwin, T. Moore, D. Deppen, G. Bowman, D. Hammond, B. Peart, J. Tate, N. Rodabaugh.
FOURTH ROW: J. Hege, J. Smith, R. Griffin, J. Kelley, R. Wolford, M. Barlow, J. Noerager, S. Bahlman.
FIFTH ROW: D. Kinn, T. Fisher, G. Knepper, J. Tangate, L. Raughley, R. Shilling, B. Kirkwood, D. Smith, D. Shuck.

# SHAREHOLDERS

We purchase stock in a company, anticipating great rewards in dividends. We sincerely hope that those who have invested in this yearbook will be richly rewarded in pleasant memories.

# Our Patrons

Airport Cafe

Alice Beauty & Dress Shop

Anast Pharmacy

B & B Publishing Company

Bigelow Flower Shop

Black & Warner's Clothing Store

Bloomingdale's Flowerland

Broadway Sandwich Shop

Brookside Restaurant

Bruce B. Bryan & Son

Bryant's Shoe Store

Capitol Tire Shop

Central Drug Store

Clyde's Shell Service

Dairy Dream

Dairy Whip

David Flooring Company

De Haven Hardware

Vern Dicke Insurance

Eddy's Flying Service

Findlay Electric Supply

Findlay Equipment Sales

Findlay Food Center

Findlay Ice & Supply

Findlay Music Company

Findlay Paint Company

Friendship House

Gassman Hardware Store

Jackson's Furniture Company

Jaqua's Sporting Goods Store

J. C. Penney's Store

John's T.V. Service

Kathleen Concannon Dance Studio

Kennedy Printing Company

Kessel's Clothing Store

Mr. & Mrs. Robert J. Lahey

Lytle Transfer Line

Miller's Kitchenette

Miller's Luncheonette

Montgomery Ward Company

Napoli Pizzaria

North Side Pharmacy

Parker Lumber Company

Porter's Music Store

Russell Electric

S & S Drug Store

Sanitary Cleaning Works

Harold Shuck, Inc.

Sno-Queen

Tarbox-McCall Stone Company

Tom's Confectionery

Townhouse Sandwich Shop

Trojan Sandwich Shop

Uhlman's Department Store

## *BEST WISHES*

## *FOR YOUR FUTURE SUCCESS*

COMPLIMENTS OF

## Cooper Tire and Rubber Company

**FINDLAY, OHIO**

**Miles Ahead . . . . .**

# COOPER TIRES

**GUARANTEED IN WRITING TO PROTECT YOUR INVESTMENT**

**SEE US FOR YOUR TIRE NEEDS**

## COOPER SERVICE

**MAIN AT HARDIN** **GA-2-0414**

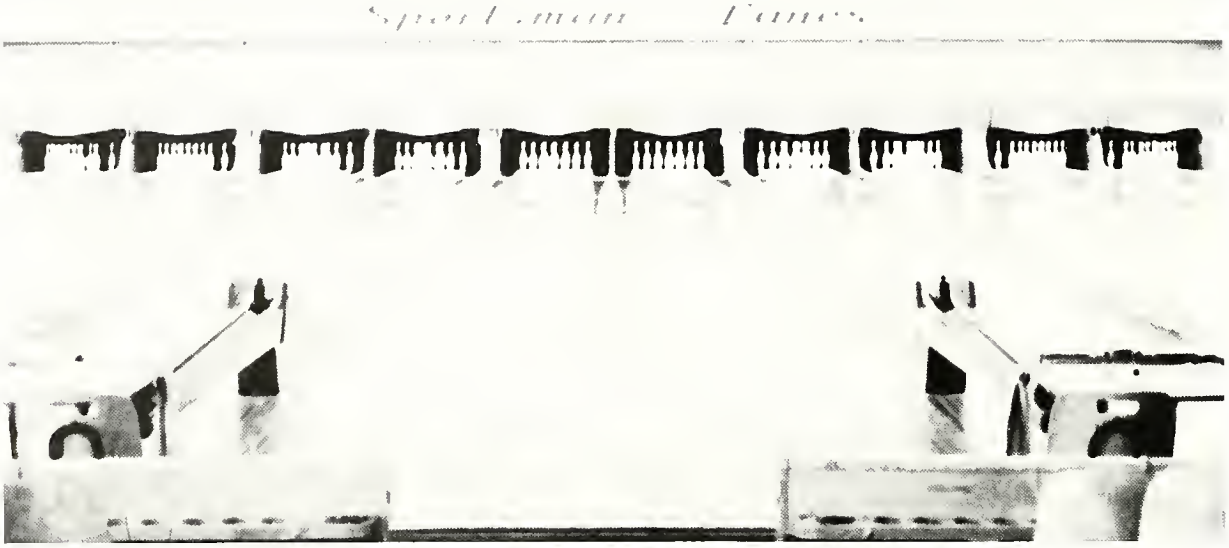

# SPORTSMAN LANES

616 TRENTON FINDLAY, OHIO

# ZIEROLF'S CLOTHING STORE

"Clothes men like"

513 South Main Street

# PATTERSONS

418 South Main Street

Findlay, Ohio

We Welcome
Findlay High School Students
As We Did Your Grandparents,
and Your Great Grandparents.

**FINDLAY'S QUALITY STORE SINCE 1845**

*Ice Cream and Candy*

**DIETSCH BROTHERS**

400 West Main Cross Street

Findlay, Ohio

Phone Ga-2-4474

**FENSTERMAKER'S**

**SHOE COMPANY**

416 South Main Street

Findlay, Ohio

# HYWAY CONCRETE PIPE CO.

***High Quality***

***Concrete***

***Drain Tile***

***Sewer and Culvert Pipe***

**PT. CLINTON RD.** GA-3-0862

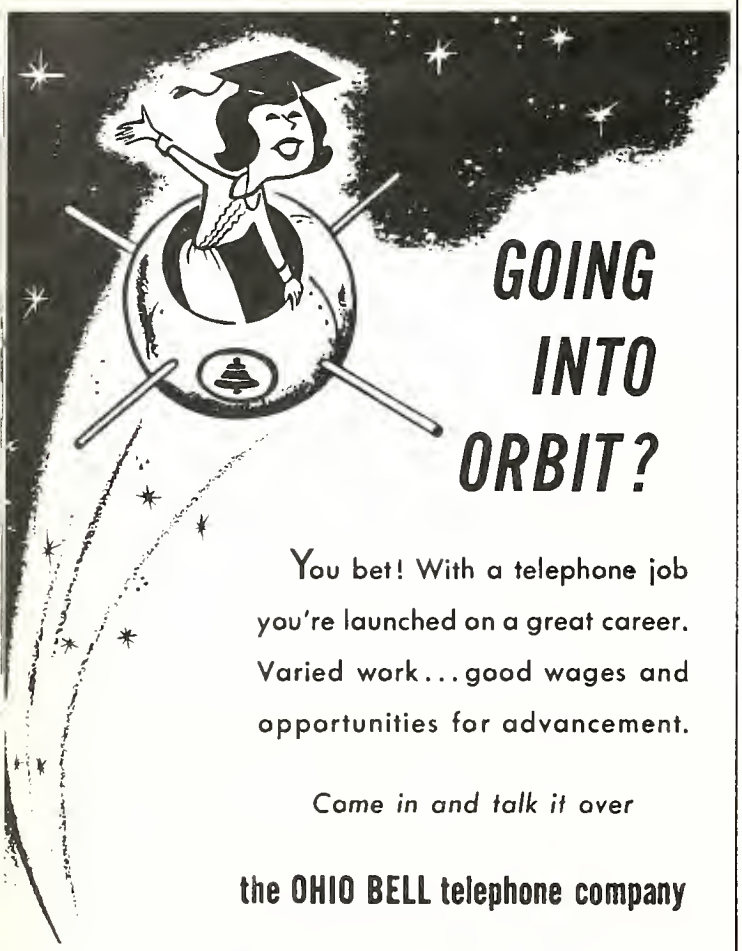

# GOING INTO ORBIT?

You bet! With a telephone job you're launched on a great career. Varied work... good wages and opportunities for advancement.

*Come in and talk it over*

**the OHIO BELL telephone company**

CONGRATULATIONS

to the

Class of '59

*Congratulations*

*to the*

*class of '59*

**EVANS TYPEWRITER**

Nationally Advertised

DIAMONDS
WATCHES
HI-FI & STEREO
RECORD PLAYERS

Complete Record Dept.
Appliances

**LeRoy's**

# Fort Findlay Hotel

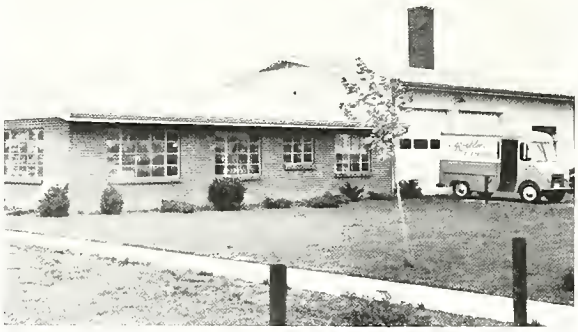

# KOEHLER'S GREEN HOUSES, INC.

1022 Liberty St. Tiffin Road

Findlay

Congratulations and Good
Luck to the Class of '59

## JACKSONS

**Furniture and Carpeting**

311 S. Main Street Phone GA. 2-2565

## BARNHART MEMORIAL

Findlay, Ohio

**FUNERAL HOME**

Smithson, Kirkpatrick
Phone Ga-2-2626

Congratulations to the
Class of '59

# The Trout Furniture Company

***Wayside and Downtown***

**2716 North Main** **508 South Main**

---

## SPAYTH DECORATING COMPANY

HOTPOINT T.V. and APPLIANCES
ZENITH T.V. • RADIOS • STEREOPHONIC
GIFTS • RECORDS • DINNERWARE

Pratt & Lambert Paint

Ga-3-0234 117-119 West Sandusky

---

*Congratulations To The Class Of 1959*

## SPENCER-PATTERSON AGENCY INC.

FIRST NATIONAL BANK BLDG.
FINDLAY, OHIO

# Davenport Insurance

**WRITING ALL FORMS OF INSURANCE**

AUTO - FIRE - HOMEOWNERS - BONDS
ACCIDENT AND HEALTH - LIFE

115 COURT PLACE (Beside City Bldg.) Ga-2-2854

---

# COLDREN FUNERAL HOME

## *Ambulance Service*

**205 WEST SANDUSKY** **FINDLAY, OHIO**

---

COMPLIMENTS OF

# W. H. O'BRIEN AND SONS CO.

**SUPPLIERS OF READY MIXED CONCRETE**
Phone Ga-2-5712

816 CORD STREET FINDLAY, OHIO

**THOMAS JEWELERS**
(SINCE 1887)

DIAMONDS • WATCHES
SILVERWARE

303 South Main Street Findlay

Congratulations to the
Class of '59

**SOUTH SIDE MARATHON**

COMPLIMENTS OF

***Perry Miles***

***Funeral Home***

300 West Front Street

Phone Ga-2-1515

Findlay, Ohio

"FINE FOOD"

***Jim Nickas'***

***Restaurant***

113 South Main Street

COMPLIMENTS
TO THE
CLASS OF '59

# GORDON'S

*Majoring in School Clothes*

CONGRATULATIONS
TO THE
CLASS OF '59

See us for the best in
Party and Banquet facilities
Wedding Receptions a specialty

## B. P. O. ELKS CLUB

601 South Main Street

Findlay, Ohio

MERLE E. SHRIDER, MGR.

Ga-2-2442 • Ga-2-2443

COMPLIMENTS OF

# BEAGLES

SPECIALISTS IN
ROOFING, HEATING, AIR
CONDITIONING, SHEET METAL,
SPOUTING AND INSULATION

**N. S. GATES & SON**

**SINCE 1889**

201 North Main Street Findlay, Ohio

Phone GA 2-2213

C. K. HITE, owner

**ROBERT W. SCHEY**

***Mason Work***

BRICK • BLOCK • STONE

FIREPLACES

611 E. Circle Drive GArden 3-2538

**City Laundry and Dry Cleaning**

Free Delivery and

Convenient Drive-In

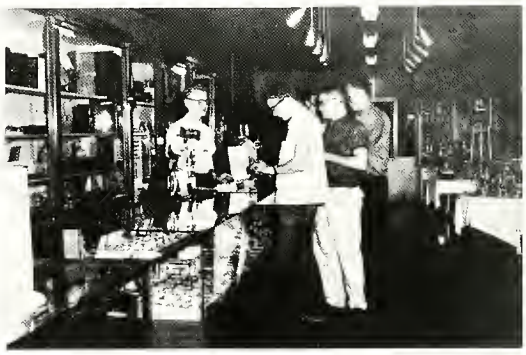

**Medlock Jewelers**

225 South Main Street

Serving Findlay Since 1931

CONGRATULATIONS TO

CLASS OF "59"

**THE PHOTO CENTER**

Meet your friends

at the B & G soda fountain

**B & G DRUG STORE**

Across from the Ohio Oil Building

*Congratulations To The*
*Class Of 1959*

# The Hancock Brick & Tile Company

**Findlay, Ohio**

## NISWANDER'S JEWELERS

107 West Crawford
Findlay, Ohio

Phone GA 2-8142

CONGRATULATIONS TO
CLASS OF '59

from

## B & K Root Beer

830 Lima Avenue

Compliments of

## AL BASS CLOTHES

## HOTEL PHOENIX

For good food it's the
HOTEL PHOENIX COFFEE SHOP

305 South Main

CONGRATULATIONS TO

THE CLASS OF '59

# Walland's Florists

Larkins St. Findlay, Ohio

50 STATES IN '59

GREET

THE SENIOR CLASS

OF 1959

## THE AMERICAN LEGION

**Ralph D. Cole Post No. 3**

**Findlay, Ohio**

Congratulations to

the Class of '59

## PLANK'S MUSIC STORE

and

## TERRY'S RECORD SHOP

COMPLIMENTS OF

## KRESGE

328 South Main

**BENDER'S A & W**

**ROOT BEER STAND**

**HOMER BEAN**

**Credit Jeweler & Watchmaker**

113 E. Crawford St.

CORSAGES
AND CUT FLOWERS
FOR
EVERY OCCASION

**SINK'S FLOWERS**

Congratulations to the Class of '59

**SHADY GROVE DAIRY ANN AND GOLF DRIVING**

Specialists in Carry Out Foods
3 miles East of Findlay on 224

# HANCOCK COUNTY

# AUTOMOBILE DEALERS ASSOCIATION

Arlington Ford Sales
Corbin Brothers
Collingwood Motor Sales
C. O. Duffield Motor Company
Findlay Truck and Farm Equipment
Grubb Motor Sales
Harrington Chevrolet
Hollington Motor Sales
Latham Motor Sales
Laub Sales Company
Malcolm Studebaker
McCullough Motor Sales
Vern Guilford Inc.
Willard Sales and Service

Wiggins Nash Sales

**FRISCH'S BIG BOY**

The One, the Only, The Original

For Fast Carry Out Service

Congratulations to the Class of '59

## Hancock Farm Equipment Dealers Association

J. G. Bame
Burt Implement
Creighton Implement
Findlay Implement
Findlay Truck & Farm Sales
Gehrisch Implement Sales
Grubb Implement
Hall Hardware
Hancock County Farm Bureau
Martin Farm Equipment
Streacher Ford Tractor Sales
Symonds Implement
Wink Implement

**Complete Line of National Products**

Agricultural Limestone
Ground Limestone
Pulverized Limestone
Hydrated Lime
Crushed Stone
Ready-Mix Concrete

**The National Lime & Stone Co.**

Findlay Ohio

---

*Congratulations*
*to the*
*Class of '59*

Employees of . . .

**Kodak Processing Laboratory**

Findlay, Ohio

# SAN-A-PURE DAIRY COMPANY

*Ice Cream* • *Milk*

## FINEST IN DAIRY PRODUCTS

PHONE GA-3-2526 FINDLAY, OHIO

---

CONGRATULATIONS

to the

CLASS of '59

## TASTY-TATERS POTATO CHIPS

*"A Must for Parties"*

**237 Prospect Ave.**

# *Findlay College*

## A GOOD COLLEGE IN YOUR HOME TOWN

Major Program in: Art, Biology, Business Administration, Chemistry Education, English, Geology and Geography, Health and Physical Education, History, Mathematics and Physics, Modern Languages, Music, Political Science, Religion and Philosophy, Religious Education, Sociology, Speech.

Pre-Professional training in Law, Medicine, Dietetics, Nursing, Physical Therapy, Mortuary Science, Engineering and Pharmacy.

**GORDON M. KLEINER, Director of Admissions**

**Co-Educational • Church Related • Liberal Arts**

# A great industry was born 100 years ago

In 1859, Colonel Edwin Drake drilled 69½ feet into the earth and struck oil. His discovery gave America a big, new source of petroleum for kerosene lamplight — and launched a century of industrial achievement.

## Now a new century of progress begins

Since Colonel Drake first tapped the rich, subterranean oil resources of America, the search for this remarkable raw material has gone on and on.

The Ohio Oil Company has been, and is, in the forefront of the search. We now own or lease millions of acres of oil and gas producing land. Our explorations for oil range over the U. S., Canada, Africa, Central and South America.

No quest could be more justified. For oil is among the most versatile of substances. It propels our cars, planes, trains and ships . . . helps our factories and farmers produce more goods . . . provides essential ingredients for roofing, furniture polish, plastics, detergents, synthetic rubber, and countless other things we use.

Oil is a vital factor in our economy. It contributes to an ever-improving standard of living for all of us. The Ohio Oil Company is *proud* to be part of the oil industry. We are confident that this 100-year-old "infant" is just *beginning* to grow.

BEST IN THE LONG RUN

MARATHON

®

**THE OHIO OIL COMPANY** *Producers of Petroleum Since 1887*

# INDEX


Adams, Jack 52, 90, 94, 95, 99, 101
Adams, Kay 57, 116, 121, 123
Albe, Casimiro 57
Alberti, Robert 6, 111
Alesch, Joanne 16, 114, 120, 121
Alge, Billie(Houck) 16
Alge, Judy 16, 76, 80, 81
Alge, Julie Ann 52, 120, 126
Alge, Michael 57, 91
Alge, William 57, 131
Allen, Karen 16, 84, 111, 114, 120
Althaus, David 16
Altman, Gary 57, 91, 125
Altman, Roger 57, 91
Altman, Sharon 57
Amsler, Susan 16, 77, 111, 114, 120, 122
Anderson, Carol 57, 113, 115, 121
Anderson, Leon 57
Anderson, Pat 57
Andrus, Jerry 52, 117
Angus, John 57, 78, 110, 124
Angus, Linda 50, 52, 76, 102, 105, 112, 120, 126
Angus, Richard 16, 117
Arend, Ruth 16, 76, 78, 80, 81, 104, 114, 115, 122
Arras, Beth 14, 16, 76, 78, 80, 81, 107, 109, 111, 118, 120, 122, 132
Arras, David 16, 90, 92, 109, 132
Atkins, Ronald 52
Audenaert, Mary(Hildebrande) 16
Augsburger, John 16, 117
Augsburger, Phyllis 57, 78, 113, 115
August, Allen 16
Aukerman, Terry 52
Ault, Judy 57, 78, 113, 115, 121

Babb, Nancy 57, 113, 115, 121
Babcock, Pat 16, 77, 111, 114, 120
Bachelder, Jon 52, 88, 100, 101
Bachman, Carl 11, 100
Baird, Loraine 52, 109, 118
Bahlman, Steven 16, 82, 84, 122, 132
Baker, Gene 52, 117
Baker, Larry 17, 115, 116
Baker, Robert 57, 106, 110
Baker, Robert 17
Baker, Sharon 52, 86, 120
Baldwin, Roger 17, 82, 106, 111, 131, 132
Baldwin, Sondra 57, 78, 113, 121, 123
Balmer, Denny 52, 101
Balsley, Reginald 52, 112
Baluch, Alexander 8
Bame, Kenneth 9, 51, 105, 113
Bame, Steve 57, 78, 108, 116, 124
Baney, Ronald 52, 117
Barchent, Richard 57, 124, 125
Barger, James 52, 117, 125
Barger, Judy 52
Barlow, Mike 17, 132
Barnes, James 52, 101, 109
Barnes, Max 57
Barrett, Betsy 50, 51, 52, 88, 104, 105, 107, 115, 129, 126
Bartlett, Ellsworth 9, 119, 123
Bash, Janet 57, 78, 121
Basinger, Sara 6, 51, 105
Bauer, Edith 57
Bauer, Nancy 57, 104
Baughman, Phyllis 57
Bausman, Ed 17, 115
Bayless, Guana 52
Beach, Jerry 52, 76, 78, 101, 120
Beam, John 52
Bean, Mary Lee 17, 77, 78, 111, 118, 122
Bean, Stephen 57, 125
Beck, Larry Joe 57, 82, 85, 106, 125
Beck, Lloyd 52, 101, 119
Beck, Sally 17, 120
Beck, William 57
Benjamin, William 17
Bensing, Stephen 57, 78, 124
Bensing, Susan 57, 121
Bensinger, Michael 52
Bensinger, Sandra 57, 113, 114, 121
Benton, Judy 17
Beppler, Linda 52, 101, 112, 118, 120
Beverly, Jane 17, 111, 114, 123
Beverly, Rolland 57
Bibler, David 57, 91
Bigelow, William 57, 78, 85, 95, 106, 113
Biggs, Donna 52, 101
Bikle, Beth. 52, 77, 88, 102, 112, 115, 130
Bird, Sue 52
Bisbee, Jerry 57
Bish, Martha 52, 101, 120
Bish, Ronald 52
Bishop, Karen 57, 108, 113
Bishop, Kay 52, 114
Blackburn, Robert 52, 77, 78, 80
Blackford, Nancy 17, 118, 122, 130, 132
Boise, Jack 57, 94, 95
Bond, Sharon 17, 76, 120
Bonham, Tom 52
Bookwalter, Diane 52
Bowman, Gary 17, 84, 98, 132
Bowman, Janet 52, 101, 109, 120
Bowman, Les 57, 98
Bowman, Martha 52, 76, 118
Bowman, Mary 17, 115, 129
Bowman, Patti. 17, 85, 111, 118, 122, 132
Bowman, Robert 18
Boyer, Lillian 5, 113
Brabson, Margaret 52, 107, 108, 115, 124
Brady, Carlene 50, 52, 115, 119, 120, 126
Brandenberger, Fred 5
Breitgian, Kay 57
Breitigan, Ross 18, 117, 124
Brennan, Mary 57
Brenner, Linda 57, 121
Bretz, Barbara 18, 118
Brewer, Kathy 57, 78, 106, 113, 121
Briggs, Mike 52, 110, 131
Briggs, Ray 57, 84, 107, 108, 131
Brim, Ted 57, 91, 125
Brink, Jack 52, 117, 124
Brocksieker, Judy 52
Brooks, Susan 57, 107, 115, 121
Brown, Carroll 14, 18, 85, 109, 110, 111, 120, 122
Brown, Diane 52
Brown, Jim 52, 91, 99
Brown, Linda 18, 77, 78, 111, 122
Brown, Sharon 57
Browne, Erroll 18
Brumley, Thomas 18, 84, 105, 109, 110, 111, 116, 132
Bryan, Rebecca 18, 115, 123
Buck, Ann 52, 76, 104, 114, 115, 120
Buck, Berthe 18, 120
Buck, Deanna 18, 114, 115, 120
Buck, Julie 52, 114
Buck, Sandra 57, 116
Buntin, William 57, 89
Burkhart, Charles 10, 109
Burkmier, Robert 57
Burnap, Esther 57
Burnham, Ray 52
Burnett, Robert 57, 85, 107, 125
Burr, Betsy 52, 107, 115
Burrell, Robert 52, 98, 117
Burson, John 57, 78, 104, 110, 113, 131
Busdicker, Dianne 57, 114
Bushong, David 52, 90
Busick, Nancy 18, 123
Businger, Richard 57, 117
Businger, Ronald 52
Byrd, Gene 18, 88, 90, 92, 99
Byrd, Pattie 57

Cain, Cuba 52, 82, 84, 118, 120
Cain, John 18, 77, 78, 80, 125
Cameron, Barbara 57
Campbell, Carol 18, 76, 118, 120, 132
Campbell, Delite 52
Campbell, James 57, 119
Canterbury, Myrtle 18, 118, 122
Cantrell, Helen 52, 114
Carveth, Nancy 57, 113, 118, 121
Carrillo, Esther 52, 130
Cataline, Ronald 52, 76, 118
Cavins, Janet 57, 113, 121
Chain, Sharon 52, 114
Chalmers, Suzanne 57, 120, 121
Chamberlain, Cindy Louise 57
Chambers, Sharon 52, 77, 114, 130
Chaney, Steven 51, 52, 90, 91, 109
Chapa, Elida 19, 122
Chapa, Emma 50, 52, 114, 120
Chapa, Rudy 57
Chapin, Paul 10
Chapin, Steve 52
Cherry, Larry 52, 91, 100, 109, 112, 123
Chilcote, Lester 57, 99, 124
Child, James 14, 15, 19, 111, 129, 131
Christopher, Betty 57
Churchwell, Tom 52, 88, 107, 110, 126
Clapper, Robert 5
Clark, David 19, 118
Clark, Judith 57, 121
Clark, Ronald 19, 90, 92
Click, Ernest 58
Cline, Rhonda 58, 113, 121
Cluff, Sharon 58
Cobb, Craig 19, 132
Cobb, Jill 58, 84, 121, 124
Cobb, JoAnn 19, 110, 131, 132
Colburn, Allen 58
Colburn, Ann 58, 113, 115, 121
Colburn, Russell 19, 117, 124
Coldren, Nancy 52, 112
Coldwell, Mary Lou 58
Cole, Connie 51, 58, 78, 107, 121
Cole, Mary Jo 58, 78, 113, 115, 121
Collins, Charles 58, 90, 99
Collins, Loretta 19, 114
Collins, Ted 52, 112, 116, 126
Comer, Philip 19, 39, 106
Compton, Jennie 52
Conley, Vic 52, 117, 118, 124
Connolly, Michael 19
Conrad, Sharon 53, 84, 115, 120
Constien, George 4
Conway, Pat 51, 53, 109, 112, 118, 120
Cooper, Elva 19, 123
Coppler, David 53, 117
Coppler, Gary 19, 84
Corbin, Ann 58, 118, 121, 124
Corbin, Rita 19, 104, 110, 129, 132
Corbin, Tom 58
Cornwell, Kay 53, 118
Cotner, James 58
Cowles, David 19
Cowles, Virginia 58
Crabiel, Carl. 14, 15, 19, 37, 90, 93, 97, 111
Cramer, Carol 53
Cramer, Joe 20, 104, 111, 132
Cramer, Robert 53, 119
Cramer, Susan. 20, 76, 105, 111, 114, 120
Cramer, Sharon 53, 114, 116
Crates, Fred 10
Creighton, Jane 53, 85
Crohen, Michael. 20, 116, 126, 127, 129, 132
Crossan, Mary. 20, 77, 110, 111, 122, 128, 132
Crouch, Judy 20, 115
Croy, Ann 53, 85, 112, 120
Cryer, Dan 58
Cummins, Jim 50, 53, 85, 88, 104, 110, 122, 131
Curtis, Mary 53
Custer, Anna Mae 58, 124
Custer, William 20, 84, 111, 122
Cypher, Linda 58, 78, 113, 121

Darst, Giles 20, 105, 109, 132
Davidson, Lynn 58, 85
Davidson, Robert 58
Davis, Allan 58, 98, 99, 104, 106
Davis, Arlene 53
Davis, Carole 15, 20, 76, 111, 115, 122, 128, 132
Davis, Hugh 20, 94, 96, 97, 111, 132
Davis, Judy 58, 78, 107, 113, 121
Davis, Ken 15, 20, 37, 64, 66, 105, 109, 110, 111, 128, 132
Davis, Rita 53, 82, 110
Davis, Robert 20
Davis, Terry 58, 94, 95, 110
Dawkins, Barbara 58, 115, 121
Day, Tom 53
Decker, Bonnie 58, 104, 123
Decker, Danny 53, 117, 124
Decker, Dennis 53
Decker, James 58, 117, 125
Decker, Phyllis 58
Decker, Robert 53
Decker, William 53, 112
Deerhake, William 58, 84, 110, 131
DeLuca, Joseph 8, 98, 119
Deppen, Douglas. 20, 76, 78, 79, 85, 107, 109, 131, 132
DePuy, Jim 53, 98
DePuy, John 58, 119
DePuy, Ted 58, 95
DePuy, William 53
Deter, James 20, 119
Devore, Joan 58, 78
Dick, Barbara 58
Dicke, David 58, 78, 94, 107, 113, 116
Dicke, S.. 14, 15, 20, 39, 76, 78, 80, 81, 101, 107, 108, 111, 120, 122, 128, 130
Diehm, Mary Jane 53
Dietrich, Linda 53, 120
Dietsch, Carla 78
Dietsch, Roy 53, 117
Dietsch, William 53
Dillon, Kathy 53, 114, 112
Dimling, Robert. 14, 15, 20, 40, 100, 109, 110, 111, 129
Dindal, Anita 58
Doebel, John 58, 78, 106, 124
Doebel, Robert 21, 64, 106, 132
Donaldson, C. 58, 107, 113, 115, 121
Donaldson, Dallas 58
Donaldson, M. 58, 107, 113, 115, 121
Donaldson, Robert 21, 98
Donnell, Ann 21, 37, 64, 65, 66, 77, 78, 80, 81, 101, 105, 107, 108, 110, 111, 120 122, 128, 130, 132
Doolittle, Donald 53, 117, 124
Dorman, Mary Jo 21
Dougherty, Sandra 50, 53, 119, 120
Dovo, Karen 58, 84, 115, 121
Doyen, Gaye. 21, 76, 78, 80, 81, 111, 115, 131, 132
Dreyer, Duane 53, 83, 85, 122
Dreyer, Nancy 53, 118, 120
Drost, David 58, 110, 130
Dyer, Leah 53, 119, 120
Dyer, Marsha 21
Dymond, Eddie 58

Easton, Betty 8
Eaton, Allan 58
Eaton, Beverly 53, 112, 120
Eberly, Dennis 58, 78, 113
Eberly, Joanne 53
Ebersole, Darrel 53
Ebersole, Loring 53
Ede, Janet 53, 105, 112, 115, 120
Edgington, Kim 53, 124
Egts, Sandra 58
Eisel, Chuck 53
Eisel, Robert 21, 115
Eisenbach, Carol 58, 78, 115, 121
Eisenbach, Joan. 21, 77, 111, 115, 120, 122, 132
Elder, Robert 58
Elsea, Larry 58
Elsea, Linda 21
Elsea, Virginia 21, 77, 78, 88, 111, 120, 122, 130, 132
Enck, Jane 58, 115, 121
Engard, Larry 53
Errett, John 53
Ervin, Harold 21
Evans, Paul 21, 77, 85, 109, 111
Ewing, Karen 53, 76, 109, 112, 116, 118
Ewing, Mary 58
Ezis, Andre 58, 110, 123

Fagan, Nancy 53
Fallas, Diane 58, 118
Farthing, Sharon 53, 85 109, 120
Farthing, Wayne 58, 106
Feck, Diane 58, 78, 118, 121
Federici, Jim.. 58, 78, 90, 91, 94, 97, 98, 113, 116
Felch, William 15, 21, 110, 131, 132
Felkner, Danny 58
Fellers, Gregor 58, 130
Fenimore, Charles 21, 90, 92, 117, 125
Fenimore, Robert 21
Fenstermaker, Jan. 51, 53, 80, 88, 105, 120
Fenstermaker, Sandra 53, 84, 114, 126
Ferrall, Judy 58, 78
Fetter, Betty 22, 76, 78, 80, 81, 115
Field, Arvine 58
Firestone, Carol 58, 78, 104, 115, 121
Fisher, Donna 53, 120
Fisher, Roberta 58
Fisher, Thomas 22 80, 109, 110, 132
Fitzgerald, Murray 53
Fitzpatrick, David 53, 117, 125
Fieck, Marilyn 22, 77, 122
Fleck, Ruth 53
Flemion, Phil 6
Fletcher, Joretta 22, 114, 120
Flick, Gwen 53, 114
Flick, Tom 58, 85, 106, 122
Flickinger, Brenda 53, 114, 119, 120
Foard, Jim 58, 99, 113
Fogarty, Pat 53, 120
Folk, Barbara 53, 82, 84, 104, 105, 107, 112, 115, 120
Foltz, Carol Ann 58, 123
Foltz, Jacqueline 53
Foltz, Nancy Kay 22
Foltz, Victoria 22, 76, 78, 80, 83, 101, 120
Foor Jacqueline 53, 114
Foote, Dan 50, 53, 90, 99, 112
Ford, Susan 58, 78, 115
Foreman, Jeanne 58
Foster, Mary Ann 58, 78
Frankhouser, Diane 53, 118, 120
Frantz, Carol 58
Frantz, Ronald 58, 78, 92, 113
Frederick, Mary Ann 22, 38, 76, 78, 82, 84, 88, 104, 107, 108, 110, 122, 132
Frontz, Linda 58, 118
Frost, Terrance 58, 118
Fry, Barbara 58
Fry, Lorna 58

Gaertner, John 53, 78, 106
Gale, Sue 53 112, 115, 120
Gallant, Jerry 22, 76
Galloway, Judy 58
Galloway, Loretta 53
Gamble Larry 58
Gamble, Rachel 58, 118, 121
Gannon, Darlene 58, 113, 115, 121
Garcia, Luis 53
Garcia, Minerva 53, 130
Garcia, Robert 22, 39, 106, 115, 130, 132
Gardner, Cathy 58, 118
Gary, Bill 53
Gary, Sandra 22, 122
Gassman, James 58 78, 99, 113, 131
Gault, Beverly 53, 115, 118
Geiger, Bill 51, 58, 84, 91, 95, 108
Gedeon, Lesley 22, 114, 115, 122
George, Donald 22, 117
Giannotta, Pat 53, 126
Gibson, Linda 59
Gibson, Sally 53, 114, 115
Gillespie, Cinda 53, 85, 112, 120
Gilliland, Carolyn Sue 53, 114
Gilts, James 22, 83, 84, 115, 122
Gobel, Jerry 59
Goddard, Josephine 22, 118

# INDEX


Goddard, Linda 59, 118
Gohlke, Cathie 22, 77, 78, 111, 114, 122
Gonso, Harry 6, 125
Gonzales, Alphonso 59
Goodart Georgeann 23, 115
Graf, Jerry 53, 112, 125
Gran, Diane 23
Grant, Carolyn 59, 78
Gravel, Jim 59
Gray, Betsy 53, 77 88, 107 112, 114, 120, 121, 131
Gray, David 53, 100, 115
Grayson, Bryn 59, 119
Green, Laurel 59, 118, 123
Green, Marlen 59
Green, Richard 59, 104, 131
Grevencamp, Carol 59
Griffin, Anne 53, 109, 115
Griffin, Ronald 23, 38, 77, 78, 80, 132
Griffith, Eddie 59, 95
Gross, Clista 53, 123
Groves, Scotty 59
Grubb, Jane Ann 53, 123
Gruber, Barbara 53
Gruber, Raymond 53
Gruber, Sharon 59, 78, 121
Gunn, David 53
Guilford, Judy 23, 77, 80, 81 88, 101, 111, 115, 120, 132

Haas, Kay 59
Hainen, Jerry 59, 78, 95
Haley, Ann 59
Haley, Robert 23, 117
Halkyard, Gail 23, 37, 64, 65, 79, 80, 81, 101, 110, 111, 121, 122, 132
Hall, Victoria 59, 118, 121
Hall, Wilbur 5, 107
Hammer, Earl 59, 78, 95
Hammond, David 23 82, 84, 109, 110, 122, 132
Hampshire, Karen 59
Hampshire, Nancy 59, 119, 123
Hampshire, Nathan 53, 112
Hanners, Helen Louise 53, 121
Hanners, Jane Carol 53, 114
Hanners, Henry 59
Hardin, Sue 53
Harding, Diane 59, 78, 113, 114, 116, 121
Harlett, Kathleen 23, 77, 118, 120, 122
Harris, Nancy 59, 78, 113, 121
Harris, Steve 59
Harrold, Janice 53
Hart, Stephen 53, 106
Hartigan, Jack 59, 78
Hartigan, Jim 59, 78
Hartley, Paul 59, 119
Hartley, Pauline 59
Hartman, Ruth Ann 23, 115
Harvey, Roma 59
Harvey, Ronald 54
Harvitt, Kerwin 23, 119
Haslinger, Michael 54
Hathaway, Barbara 23, 83, 84, 111, 118
Hayes, Jim 59, 84
Heck, Carol 54, 84, 112, 118, 120
Hedrick, Judy 59, 78, 115
Hege, John 23, 99, 106, 109, 132
Heinselman, Nancy 23
Hellinger, Fred 59
Hellinger, George 59
Hempleman, Barbara 59, 104, 115, 121
Heninger, Charles 7, 90
Henry, LaVera 54
Hernandez, Eva 14, 23, 103 132
Herndon, Barry 59, 85, 125
Hershey, Larry 54
Hershey, Pamela 59
Hertel, Diana 54, 114
Hetrick, Del 59
Hettrick, Jackie 54
Hickle, Charles 23, 90, 92
Highsmith, Richard 14 24 90 93, 98, 132
Higley, Saadra 24, 77, 78 80, 81, 111, 116, 118, 120, 122, 128, 132
Hildebrand, Ann 59, 78, 115, 121
Hile, Bill 54
Hilkert, Donna 54
Hills, Twila 54, 118
Hilton, John 59
Hilty, Judy 24, 118, 132
Hilty, Paul 59, 85, 125
Hilty, Sharon 59, 78
Hilty, Thomas 24, 104
Hindall, Nancy 54
Hink, Robert 24 76, 78 80, 98
Hinshaw, Walter 54
Hite, Barbara 15, 24, 76, 78, 79, 80, 81, 82, 104, 115, 132
Hite, Clifford 7, 83, 84
Hobbs, Joane 59, 115
Hoff, Linda 24, 82, 85, 111, 120, 122
Hoffman, Dan 59, 91
Hoffman, Larry 24, 132
Holle, Alice 59, 78, 107, 108
Holden, Ronald 59, 78, 106, 124

Hosler, Joseph 54, 98, 106
Hosler, Kettie Sue 24, 77, 111, 114, 122, 130, 132
Hosler, Michael 59
Hosler, Rex 50, 54, 112
Hosman, Deanna 59
Householder, Ruth Ann 24, 76, 78, 114
Howe, James 6, 50, 90, 91, 94, 95, 100
Hubbard, Sheila 59, 115, 118
Huddleston, Jerry 54
Hudnell, Rosa 90, 114
Huff, Elaine 54
Huffman, Karen 24, 83, 84, 111, 118, 120, 122, 132
Huffman, Max 9
Huffenkremer Susan 54, 107 112 118, 120
Hummell, Dick 59, 83, 99, 116
Hummell, John 59
Hummell, Pete 54
Humphreys, Judith 54, 115
Hunsicker, Charles 6, 126, 127
Hunsicker, Kay 54, 112
Hunter, Dave 54
Hutson, Steven 24, 84, 99, 106
Hutton, Helen 59
Huysman, Paula 59

Iliff, Carol 54, 112, 118
Iliff, Don 59, 131
Iliff, Paul 24, 117
Iliff, Saundre 54, 118
Inbody, Jeanette 54
Inbody, John 59, 98
Irons, Richard 54
Ish Karen 54, 114

Jackson, Nancy 59, 78, 107, 110, 124
Jefferies, Donald 7, 76, 78
Jeffery, Michael 24, 117, 124
Johnson, David 59
Johnson, Mike 59, 118
Johnston, David 24, 115
Johnston, Deanna 59, 84, 113, 114, 121
Johnston, Helen 5, 115, 122
Johnston, John 25
Johnston, Kay 59, 115
Johnston, Lois 25, 85, 111
Johnston, Naomi 59, 82, 113, 118
Jones, Mary 59, 115, 121
Jones, Mike 59, 107
Jones, Oscar W. 7
Jones, Philip 25, 132
Jones, Sue 25, 64, 65, 77, 78, 80, 81, 88, 107, 111, 120, 122, 132
Jordan, Jack 119

Kagey, Tom 59
Kandel, David 59, 84, 91, 99, 110, 123
Karcher, Helen 59, 121
Karn, Linda 59
Kathrens, Neal 50, 54, 77, 115, 126
Kay, Marlene 59, 107, 110, 130
Keller, Louis 7
Keller, Miriam 54, 82, 84, 112, 115, 118
Keller, Wanda 59, 113
Kelley, Jim 59
Kelley, Sandra 59
Kelley, Thomas 25, 77, 78, 79, 132
Kelly, Joyce 25, 82, 84, 111, 118, 122, 132
Kelly, Sidney 25, 117
Kerr, John 54
Kerr, Robert 59
Kerr, Sue 59
Kessler, Ronnie 59, 110, 113
Ketner, Donald 54, 77, 78
Ketner, Jerry 25, 132
Ketzenbarger, Duke 59
Kieffer, Bernice 10, 110
Kiess, Pat 54, 85, 112, 120
Kimble, Joyce 59
Kimble, Russell 59, 116
Kinn, Donald 25, 77, 80, 109, 110, 132
Kinn, Nancy 59, 78, 121
Kirkbride, Nancy 25, 84, 101, 111, 115, 120, 122, 132
Kirkland, Arlene 9, 114
Kirkpatrick, Karol 54, 76, 107, 109, 112, 115, 116, 120
Kirkwood, William 25, 82, 99, 106, 123, 132
Kitchen, Judy 54
Klammer, Annette 59, 104, 118, 121
Klausing, Donald 59
Klausing, Ronald 60
Kliesch Terry 60
Klopp, Gena 60, 78, 110
Klopp, Kit 25, 90, 93, 99, 123, 132
Knepper, Glenn 25, 82, 84, 99, 132
Knepper, Karen 60, 78, 113, 121
Knight, Nancy Louise 54, 114
Knouse, Niki 54, 112, 120
Koepfer, Carl 7
Kohler, Jim 60, 78
Krabill, Larry 54, 90
Krabill, Sandra 25, 115
Kramer, Carole 14, 25, 40, 76, 109, 115, 120, 132

Krauss, Larry 60, 78
Krauss, Leanna 26, 120
Krout, DeWayne 60
Krout, Jane 26, 119, 120
Kuhlman, James 54
Kuhlman, Karl 60
Kuhlman, Steve 54, 90, 94, 97, 98
Kuss, Robert 26
Kwis, Linda 54, 104, 105, 115

Ladeau, Janet 26, 82, 85, 116, 122, 132
Laderman, Roberta 54, 107, 115, 120
Lahey, Margaret 54, 114, 115, 116, 123
Lahey, Timothy 26, 106
Lahr, Lanny 60
Laird, Carol 60, 78, 113, 121
Lake, Carol 54, 115
Lambert, Judy 26
Lane, Charles 26, 85, 99, 106, 123
Lane, John 54, 85, 99
Lanning, Mike 51, 60, 78, 90, 91, 94, 95, 100, 116
Lapierre, Thomas 54
Larkins, Jack 7
La Rue, Bettyrae 4
Lauck, Esther 54, 118
Laudenslager, Michael 54
Laudenslager, Stephen 54, 118
Laurent, Jack 54, 90, 100
Laurent, Jane 60, 113, 114, 121
Lawrence, Dallas 10, 109
Lawrence, Jean 26, 76, 80, 111, 115, 122, 132
Laws, Roger 60
Lear, Joe 54, 83, 85, 105, 122
Lear, Robert 26, 115
Lear, Tom 54, 94, 97
Leary, Judy 26
Leatherman, Michael J. 54, 85
LeBay, Frank 60
Leckey, Bob 60
Leckey, Mary Lou 26, 115, 120
Lee, William 26, 38, 94, 96, 97, 99
Leichty, Judy 60, 84, 113
Leiter, Linda 54
Lemons, Dennis 60
Lentz, Homer 9, 117, 118
Lindsey, James 60, 78, 131
Linger, Carol 54, 112, 115, 130
Little, Winifred 60
Livesay, Carol 60, 118, 121
Lohman, David 26
Long, John 60, 85, 124
Lonyo, Betty 60, 113, 121
Lonyo, Tom 54, 76
Loose, Joan 50, 54, 104, 107, 112, 126
Lovell, Robert 26, 117
Loveridge, Michael 26, 77, 78, 84, 132
Lucas, Charles 54, 91
Ludi, Bill 54
Luginbuhl, Jean Ann 26, 76, 80, 81, 111, 120, 122, 126, 127, 132
Lund, Bill 54, 90, 125
Lunn, Larry 54, 90, 98, 106

McAlexander, Karen 27, 114, 120, 132
McAlexander, Sharon 54, 114
McBride, Paul 27, 64, 100, 104, 106, 108, 111, 128, 131, 132
McCallister, Kay 54
McClanahan, John 60
McDill, Emma 60
McDonald, Judy 60, 115, 117, 121
McDuffie, Max 27
McGee, Barbara 27, 111, 115, 120, 132
McGee, Kathleen 51, 60, 82, 104, 115
McGown John 60, 98
McGown, Kathleen 54, 118
McIntosh, James 54, 90, 91, 99
McKinnis, Sue 27, 114, 120
McKittick, Darlene 60
McLaughlin, Jack 54
McMahon, Majorie 27, 39, 64, 65, 76, 102, 107
McMenamin, Michael 60, 130
McNamara, Harry 27, 132
McRill, John 54, 117
McRill, Kathleen 27, 120
McVay, Sharon 54, 110, 131
Magoon, Margaret 54, 112, 115
Maine, Carol 60, 78, 113, 121
Mains, Beverly 60, 121
Mains, Tom 54
Malcolm, Cynthia 54, 112, 115, 120
Manley, Bill 54, 90, 125
Mantel, Ronnie 54
Marbaugh, Sandra 54, 85
March, Bernice 8, 116
Mardis, Richard 54
Martin, Carolyn 60, 83, 115, 121
Martin, Nina 54, 112, 114
Marvin, Lynda 27, 111, 114
Mason, Susan 54, 77, 114
Massillo, Joseph 60
Mathers, Paul 60
Mathias, Noah 60, 85
Mattoon, Albert 4
Maurer, Bob 60
Maurer, Diane 54, 83, 84, 118
May, Jim 60, 91
Meagley, Margaret 27, 114, 120
Merrill, Philip 6
Metzker, David 50, 54, 77
Meyer, Bonnie 54, 107, 120
Middleton, Gary 54
Miles, Frank 27, 117
Miles, Helen 27, 120
Miles, John 60
Miles, Max 27, 90, 92
Miley, Ann 55, 84, 112, 118
Miller, Charles 60
Miller, James 55, 83, 85, 99, 101, 122
Miller, Leslie 55, 99, 101, 118
Miller, Linda 60, 78, 84, 108, 110, 113
Miller, Martha 60, 113
Miller, Mike 60, 100
Miller, Ralph 6, 104
Miller, Rosie 27, 118, 120
Mitchell, Charlotte 55, 114
Mitchell, Mary 60, 86, 121
Mitchell, Mary Lou 28, 111, 132
Mitchell, Mike 60, 91
Mitchell, William 60, 99
Molder, Rex 55, 90, 94, 101
Monday, Ronald 60
Moore, Annabelle 60
Moore, Jerry 55, 125
Moore, Julia 50, 55, 118, 131
Moore, Kay 60, 115, 121
Moore, Margaret 60, 78, 113, 115, 121
Moore, Phyllis 9
Moore, Terry 28, 129, 132
Moore, Tom 55, 104, 109, 110, 123
Moore, Tom 60
Moorehead, Karen 55
Moorhead, Jo Ann 60, 78, 115, 121
Moorhead, Linda 60, 78, 84, 113, 115, 121
Morehart, Deana 9
Morgan, Gareth 28, 100, 111
Morgan, John 60, 78, 104
Morris, Maxine 55, 115
Morrissey, Theresa 60, 86
Moses, Claren 55, 125
Moss, Darlene 55
Moss, John 28, 38, 64, 104, 111, 129, 132
Moss, Judy 60, 78, 115
Myers, Linda 60, 84, 113
Myers, Vickie 60, 78, 113, 115, 121
Mygrant, Bob 60, 78, 99

Napoliello, Mike 28, 90, 93, 106, 119
Napoliello, Pat 55, 114
Nash, Kent 14, 28, 82, 85, 99, 111, 125, 129, 132
Nash, Tommy 55, 76, 98, 101
Neeley, David 28, 115
Neeley, Rose Marie 55, 120
Nesler, Judy 28, 114, 120
Nesler, Kenneth 60, 91, 99
Neuman, Joyce 55, 84, 112, 115, 120, 123
Neuman, Judith 28, 116, 123
Newman, Janice 60, 110, 113, 119, 123
Nickas, Marcella 28, 115, 132
Nidek, Leon 55
Noerager, Jere 28, 100, 123, 132
Noerager, Sandy 60
Nungester, Donald 55
Nusbaum, Duane 28
Nusser, Jim 60

Oates, Carol 60
Odell, Mary 55, 107, 108, 109, 110, 131
Okuly, Judy 60, 115, 121
Oldham, Carolyn 55
Oman, Elaine 60, 78, 130
Oman, Larry 28, 88, 111, 129, 132
Orozco, Margarita 55, 130
Orwick, Barbara 55, 120
Orwick, Frances 28, 76, 78, 80, 81, 114
Orwick, JoAnn 55, 120
Ostrom, David 55

Pace, Cynthia 120
Pack, Karen 60, 83
Packer, John 60
Pahl, Mary 28, 76, 118, 120, 122
Palmer, Carl 55, 76, 81, 100, 123
Palmer, Phillip 109, 117
Palmer, Phyllis 55, 107, 108, 109, 110, 116, 130
Parish, Robert 55, 101, 125
Parish, Sharon 60, 78
Park, Sharon (Hollister) 9
Parker, Joan 29, 84, 114
Parker, Lois 55, 108, 110
Parkins, Mary 55
Patterson, Constance 55
Patterson, Dennis 55
Patterson, Jim 60, 90, 91
Paule, James 29, 106
Paxton, Jerry 29
Payne, Joan 55, 115, 120, 123
Peart, Benny 29, 84, 132
Pegg, Judy 29, 77, 80 81, 88, 111, 120, 122, 128, 132

# INDEX


Pegg, Mike 29, 90, 92, 119
Pena, Grace de la 60, 130
Pepple, Shelba 55
Perkins, Rosemary 60
Perrott, Mary Carol 60, 78, 113, 121
Perrott, Peter 55, 123
Peterson, Robert 55
Pettet, Sara 55
Phillips, Eldon 55, 94, 97, 119
Phillips, Jan 60, 78, 113, 121
Phillips, Judy 60, 78, 108, 119, 121, 124
Phillips, Nancy 55, 88, 104 108, 109, 120
Phillips, Richard 10, 108, 124
Phillis, Margaret 29, 111, 114, 115, 120
Phillis, Shirley 60, 113, 114, 115, 121
Pierce, Penny 60, 113, 115
Pifer, Steve 55
Pilcher, Joan 29, 114, 115, 122
Pirschel, Micheal 29, 64, 98
Pirschel, Patricia 60, 115, 121
Pitt, Marsha 60, 121
Pitt, Stephen 55, 126
Pizano, Gloria 60
Pletcher, Jill 60 121
Pletcher, Paula 61, 78
Poole, Peter 55, 76, 80, 100, 123
Porter, Jim 55
Porter, Marilyn 29, 85, 114, 122
Powell, Ann 61, 78, 113, 121
Powell, Jerry 29, 90, 93, 100, 109, 111
Powell, Ned 55
Powell, Sharon 61, 121
Powell, Tom 55, 85, 125
Predmore, Diane 55, 112 116 120
Preston, Dra 55
Preston, Sue 61, 116
Pressnell, Judy 29
Pressnell, Sue 29, 111, 114, 118, 120
Price, Douglas 29, 77, 78, 81, 109, 111, 132
Price, Robert 29
Prussing, Diane 30, 120
Pugh, Billy 61
Pugh, Judith 55, 119

Racette, Sam 61
Radabaugh, Bonnie 61
Rader, Charles 30
Randolph, David 61, 78
Randells, Thomas 51, 55, 90, 99, 109, 112
Rasor, Barbara 5
Raudabaugh, Ned 30, 39, 106, 109, 116, 126, 128, 132
Raughley, Charles 61, 104
Raughley, Lawrence 30, 110, 131, 132
Reamsnyder, John 55
Redick, Phyllis 61, 84
Redman, Dan 55
Reed, Carol Jo 61 121
Reed, Michael 55, 117, 124
Reese, Sharon 55 120
Reiland, Patricia 11, 120, 121
Reimund, Lois 61, 83, 85, 113
Reis, Paul 55
Reitz, Kathleen 55, 112, 131
Remer, Lynda 55
Rench, Margaret 61, 121
Rench, Richard 30, 84, 132
Renz, Joseph 30
Repp, James 10, 99
Reynolds, Tom 61
Rhea, Cynthia 30, 76, 111, 115
Rhea, Susan 61 78, 108, 113, 121
Rice, Bradley 61
Ricketts, Marvin 30, 98
Rinehammer, Marilyn 55
Rish, Agnes 11, 118
Risser, Mike 55
Ritter, Nancy 61
Roberts, Gwen 64, 65
Roberts, Paul 61, 78, 79, 80, 82, 91
Robinson, Morris 61
Robison, Jim 61, 85
Rodabaugh, Dan 61, 108, 124
Rodgers, Jim 61
Roeber, Mildred 55
Rogers, Bob 55, 98
Romer, Michael 61, 100
Romick, Richard 30, 125
Rose, John 55, 88, 107, 109, 110, 130
Rose, Sandra 55, 114
Roth, Diana 61, 78, 113
Routson, Gary 55, 76
Royer, Gary 30, 76, 106, 111
Roynon, Norman 30, 90, 92, 125
Ruehle, Joyce 55
Rupright, Leroy 30, 117, 124
Rupright, Ruth 55
Rush, Phyllis 61
Russel, Annabelle 9, 50, 105
Russell, Bill 55
Russell, Judith 30, 77, 78, 111, 114, 120 122
Russell, Sharon 55, 114, 120, 126

Sacks, Aileen 30, 115, 120, 122, 132
Salazar, Paula 55, 113
Saldana, Gus 30
Salisbury, Charlotte 55, 115, 120
Sampson, Roger 61, 113, 125
Sandel, Robert 55, 77, 78, 79, 81, 85, 88, 90, 100, 107, 109
Sands, Emil 31
Sands, Mickey 55
Saul, Jean 55, 77, 85, 109, 110, 112, 120, 130
Saum, Dick 31, 106, 111, 125, 126, 128
Sausser, Joe 55
Scherry, Beth 61, 78, 104, 121
Schey, Bonnie 55, 105, 109, 112, 118
Schey, Janet 55, 109, 115
Schilling, Linda 61
Schiltz, William 61
Schlencher, Sally 55, 85, 102, 112, 115, 120
Schmidt, Deanna 61, 84, 113, 115
Schmidt, Neil 11, 90
Schmitz, Joe 61
Schmutte, Sue 9, 114
Schott, John 31, 64, 76, 79, 80, 81, 94, 100, 107, 125
Schroeder, Judith 55, 120, 121
Schroeder, Marilyn 61, 118
Schuck, Steve 31, 99, 104, 108, 111, 119, 128
Schumacher, Oliver 7, 82
Schwab, Linda 61, 113, 121
Schwab, Sally 31, 115
Schwab, Sharon 31, 77, 111, 115, 120, 132
Scothorn, Jim 61, 84, 122, 125
Scothorn, William 31, 82, 85
Scott, Lynetta 31, 114
Seifried, Denny 55, 83, 85, 122
Sessions, Steve 55, 117
Shade, Beverly 50, 55, 112, 118, 120
Shade, Charles 61
Shafer, Michael 61, 91, 110
Shaffer, Betty 56, 118
Shank, Larry 61
Shanklin, Gladys 31, 111, 115
Shaver, Christine 31
Shaw, Harry 31
Sheidler, Connie 61, 78, 107, 108, 110, 113, 124, 130
Sheldon, Sharon 56, 112, 116, 120
Shell, Ralph 7, 85, 122
Shelley, Richard 9, 98, 117
Shields, Dane 61, 83, 85, 91
Shilling, Ronald 31, 77, 78, 82, 115, 126, 132
Shoemaker, Cynthia 61, 85, 107, 108, 124
Shoemaker, Lynn 14 31, 39, 84, 101, 111, 120, 122
Shreve, Charlene 56
Shrider, Pat 31, 38, 82, 85, 101, 115, 121, 132
Shrider, Phyllis 61, 113, 121
Shuck, Brenda 31, 38, 111, 115, 126, 127, 132
Shuck, David 32, 85, 122, 132
Shuck, Linda 61
Simon, Janet 32
Simon, Julia 61, 78, 121
Simon, Sandra 32, 40, 114, 115, 120
Simon, Sheila 61
Simon, Sonya 56
Simpkiss, John 61, 91, 100
Simpson, Kathleen 56, 114, 115
Simpson, Linda 56, 84, 112, 114, 120
Sites, Sharon 32, 120, 123
Skelley, Sharon 61, 84, 113
Slough, Diana 61, 113, 114
Slough, Wilifred 32, 115
Smith, Angela 61, 107, 108, 113, 121, 130
Smith, Beth 50, 56, 105, 109, 118, 120
Smith, David 61, 78, 84, 116
Smith, David 32, 132
Smith, Don 61, 110
Smith, Duane 61, 106, 110
Smith, Gloria 32, 76, 102, 111
Smith, Jerry 15, 32, 77, 78, 81, 131, 132
Smith, Joyce 56, 82, 108, 110, 120
Smith, Julia 32, 118, 123
Smith, Katherine
Smith, Larry 32, 117, 124
Smith, Margaret 32, 114, 119, 120
Smith, Martha 32
Smith, Milo 61
Smith, Ronnald 61
Smith, Rose 61, 118
Smith, Sally (Frost)
Smygelski, Ruth 32, 86, 120
Smygelski, Steve 61
Snyder, Darlene 32, 111, 132
Snyder, Diane 61, 85, 114, 115, 121
Snyder, John 32, 117
Snyder, Julie 33, 76, 118, 120, 128, 132
Snyder, Pamela 120
Snyder, Roger 56, 104
Snyder, Stewart 61, 113
Sockwell, Betty 115
Sonnet, Ronnie 56
Sorenson, Carol 15, 33, 77, 78, 82, 84, 101, 104, 111, 120, 132
Spaeth, Darlene 33
Spahr, Paul
Spangler, Diane 61, 78, 107, 113
Spanogle, Robert 56, 100, 106
Spitler, Patricia 33, 84, 111, 115, 118, 122, 132
Spitler, Ronald 56, 106, 112
Spoon, Paul 56
Spooner, Dianne Jean 121
Spooner, Jacquelyn 112, 120
Sprouse, Jerry 56, 90
Srodes, Sue 56, 112, 114, 120
Staley, James 56, 90
Stanfield, William 56, 117, 118
Starr, Nancy 56, 114
Starr, Robert 56, 99, 119
Stauffer, Betty 61
Steen, Barbara 33, 111, 118
Steenson, June 61
Stein, Judith 56, 109, 115
Sterling, Jean 61
Sterling, Frances 61
Stevenson, Judy 61, 78, 107, 113, 118, 130
Stevenson, Sharon 56, 112, 118
Stewart, Edwin 61
Stewart, Robert 9, 117
Stillwell, Sue 61
Stimmel, Bill 61, 91, 125
Stoddard, Maxine 4
Stone, Sandra 61, 116
Stoner, Karen 33, 77, 111, 120
Stoner, Ron 56, 109
Stough, Stanley 56, 130
Stover, Kaye 33, 115, 123
Stover, Phyllis 61, 113
St. Meyer, Susan 56
Strauch, Judy 14, 15, 33, 71, 76, 78, 79, 81, 82, 84 107, 109, 111, 120, 132
Strite, Carolyn 56, 112
Strite, Richard 33, 117
Stroub, Stanely 33
Struble, Bonnie 56, 86, 114, 120
Struble, Connie 61, 78, 113, 115, 121
Struble, Sherry 51, 56, 115, 120, 126
Stultz, George 56, 83, 85, 104
Sugent, Dick 61
Suman, Jerry 61, 124, 125
Susko, Gerald 33, 90, 92, 94, 96, 97
Susko, Jean 61, 113, 114, 115, 123
Sutton, Jerry 61, 90, 91, 95, 113
Swackhammer, Shirley 56, 83, 85, 112, 118, 122
Swick, Myrtle 33, 115

Tabb, Myra 4
Talbott, Linda 61, 113, 114, 121, 123
Tanner, Becky 33, 77, 78, 111, 115, 120
Tanner, Roger 119
Tarbox, Mark 56
Tate, Linda 61, 121
Tate, James 33, 106, 111, 132
Taylor, John 9, 115
Teats, Mary Anne 61
Tebbe, Susan 61, 78
Tennant, Dora 56
Tennant, Ernest 61
Tennison, Charles 56, 115
Tesnow, Ann 33, 114, 115, 122
Tesnow, Barbara 56, 118
Tesnow, Janice 61, 113
Thayer, Diane 34, 114, 120
Thines, Edward
Thomas, Barbara Jane 62, 78, 113, 115
Thomas, Barbara Jean 62, 113, 118, 121
Thomas, Beverly 34, 111, 120, 123
Thomas Delberta 56, 120
Thomas, Duane 56
Thomas, Frances 62
Thomas, Linda 56, 120
Thomas, Nelda 34, 77, 114
Thomas, Pat
Thomas, Wayne 56, 115
Thorne, Doug 62, 91
Tippin, Lynda 62, 82, 85, 115, 118, 131
Tisdale, Judy 56, 118
Todd, Beverly 62, 118
Todd, Ronald 34, 76, 80, 115, 126
Tolen, Thomas 34, 76, 78, 79
Tongate, John 14, 15, 34, 40, 85, 109, 111, 132
Traul, Robert 50, 56, 90, 94, 97, 100, 130
Treece, Martha 56, 114, 120
Trier, Martha 62, 82, 84, 118
Tremains, Dick 56, 99, 117
Trostmiller, Tresa 51, 62, 78, 107, 113, 119, 121
Trozel, Dan 34, 115
Trozel, John 62, 119
Trumphy, William 34
Tucker Deanne 56
Tussing, Margaret 62
Twining, Lynda 62
Tyler, Beverly 34, 111, 115, 120, 122, 132
Tyner, Troi 34, 71, 88

Ulrich, Sandra 34
Ulrich, Virginia 56
Urban, Allen 56, 84
Urschalitz, Sue 56

Van Auken, Robert 4
Van Meter, Betty 5, 111
Violes, Margaret 62
Volkmer, Jack Jr. 56, 76, 78, 81, 90, 107, 109, 110
Volkmer, Jack L. 9

Wagner, Connie 34, 86, 111, 118, 120, 132
Wagner, Gayna 56, 118, 120
Wagner, Sharon 34
Waldman, Jerry 56
Walker, Carolyn 34, 118, 120, 123
Wallace, Lee 56
Walters, Donald 56, 124
Walters, Mary Frances 62, 78, 113, 115, 121
Ward, Linda 34
Ward, Tom 35, 117, 124, 125
Warren, Charles 56, 77, 80, 109, 131
Wasbro, Jack 56
Weakly, John 62, 98, 104, 113, 124
Weaver, Mildred 56
Weber, Don 62
Weber, Judy 56, 76, 88, 104, 107, 112, 115
Weiler, Sandy 56, 84, 112, 114, 120
Weisenberger, Linda 62, 115, 121
Weising, Judy 56, 86, 114, 120
Weist, Robert 62
Weitz, Barbara 56, 112, 115, 120
Weitz, Karen 56
Wells, Don 56, 117
Werley, Robert 6, 90, 94
Wertheim, Martha 5, 105
West, Phillip 62
Westfall, Carl 62
Weyer, Ronald 56, 99
Whitacre, Mike 56, 99
White, Larry 62, 78, 104, 108, 113
White, Pat 62, 115, 121
Wiest, Lora 5, 116
Wilch, Patricia 62
Wilch, Sharon 56
Wilkins, Myrl 35
Wilkins, Saundra 62, 113
Wilkinson, Sue 56, 86, 114, 115, 120
Williams, David 62
Williams, Randall 35, 108
Williams, Tom 56, 118
Williams, Walter 56, 106, 119, 125
Williamson, Barry 56
Williamson, Judy 35, 77, 120, 123
Wilson, Dorothy 56, 114, 116, 120
Wilson, Jean 5
Wilson, Robert 56, 100
Wiman, David 15, 35, 111, 129, 132
Wingate, James 62
Winkeljohn, Peggy 35, 115, 120, 126, 127, 132
Winkler, Judy 56, 85, 86, 112, 115, 122
Winkler, Kaylo 35, 84, 111, 116
Winstead, James 35, 76, 78, 80
Wise, Darlene 35
Wise, Judy 62, 78, 113
Wiseley, Claudia 35, 77, 111, 114, 120
Wisner, Bonnie 56, 105, 112, 115, 120
Wittebort, Johnna 56
Wittenmyer, Eleanor 35, 118
Wittenmyer, Jack 62, 85, 116
Woerner, Ruth Ann 56
Wohlgamuth, Kathryn 62
Wolfe, Carol 56, 83, 85, 114, 115, 120
Wolfe, Julia 35
Wolford, Karis 56, 114
Wolford, Raymond 15, 35, 82, 84, 122, 132
Woods, David 56, 117
Woodward, Nancy 62, 120
Woodward, Rosemary 35, 111
Woodward, Tom 56, 112
Wooley, Danny 62, 108, 130
Wooley, Robert 35, 117
Woolley, Linda 56
Woolun, Bill 62
Wrasse, Elaine 56, 105, 108, 115, 116, 120
Wrasse, Marvelene 36, 83, 85, 111, 118
Wyatt, Earl 36, 90, 115
Wyer, Troi 62

Yates, Gloria Jane 62, 121
Yates, Sharon 62
Yawberg, Howard 10, 110
Young, Betsy 36, 77, 78, 80, 81, 101, 102, 104, 107, 108, 111, 115, 120, 132
Young, Cheryl 62, 78, 84
Young, Judy 62
Young, Susan 36, 111 114, 115, 120

Zechman, David 36, 119
Zechman, Richard 36, 117, 124, 125
Zeek, Richard 62
Ziessler, Karen 56 112, 118
Zellers, Linda 62
Zellers, Tom 56, 125
Zink, Larry 62, 91
Zink, Linda 62

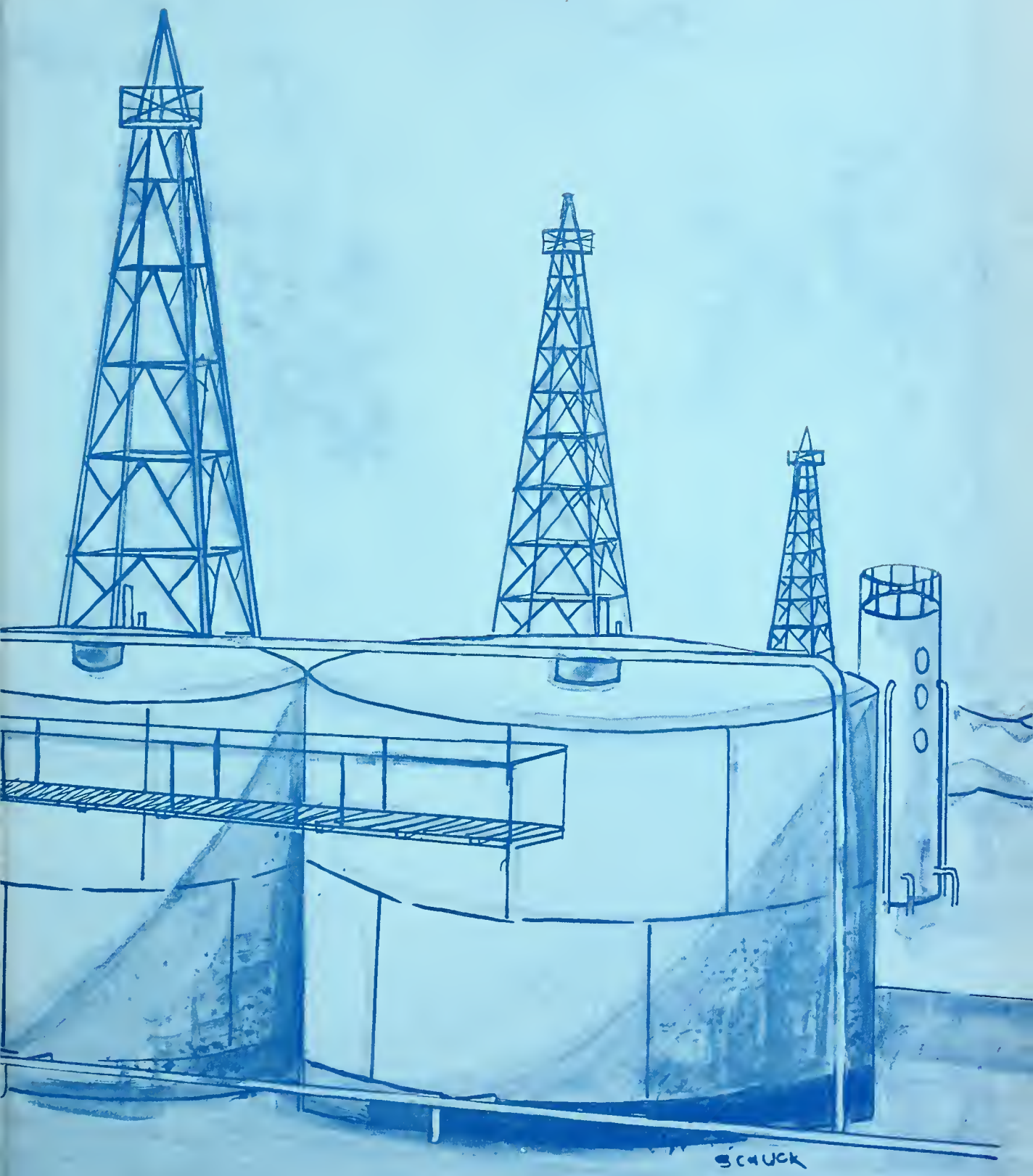
SCHUCK